



80P WHERE SOLD

# Reporter

News and Views from around the area

Volume 13 Issue 5

May 2021

[www.milbornestandrew.org.uk/reporter](http://www.milbornestandrew.org.uk/reporter)

[facebook.com/MilborneReporter](https://www.facebook.com/MilborneReporter)

Milborne St. Andrew





## Now in **South Dorset**

Super Healthy Premium Swedish Pet Food



For your Free Pet Assessment & Free Sample  
Call/Email **Simon**, Husse Pet Nutritionist  
+44 07814 896541 | [simon.pope@husse.co.uk](mailto:simon.pope@husse.co.uk)



husse

Husse South Dorset

[www.husse.co.uk](http://www.husse.co.uk)



Treat a member of your f<sup>am</sup>ily.....



To book an appointment, call

Emma Whittington  
Staddlestones  
Milton Road  
Milborne St Andrew  
Dorset, DT11 0JZ

Tel: 07824 392813  
01258 839171

[emmawhittington@btinternet.com](mailto:emmawhittington@btinternet.com)

Follow us on



## PURBECK AERIALS

SKY - SMART TV - WALL MOUNTED TV

FREESAT - EXTRA POINTS

**RICHARD HARVEY**

**07976 222887 / 01929 553705**

**SAME DAY SERVICE**

**FREE QUOTES - OAP DISCOUNT**

[www.purbeckaerials.com](http://www.purbeckaerials.com)

**"I am local"**

## Disclaimer

THE views expressed in the *Reporter* are not necessarily those of the editorial team. Also, please be aware that articles and photographs printed in the *Reporter* will be posted on our website and so are available for anyone to access. The *Reporter* is not responsible for the content of any advertisement or material on websites advertised within this magazine.

### Please note

Please ensure that your anti-virus software is up to date before e-mailing. Copy should be sent as a Word (or other) text file and do not embed pictures, logos, etc. into the document. Photos should be sent as separate .jpg files. Do not send articles as .pdf. Do not send anything as .html as it will be deleted on arrival.

All these things may seem small to you but it does make all the difference in time saved later.

## Advertise with the Milborne St. Andrew *Reporter*

Distributed to approximately 500 homes 11 times each year

Full page £225.00 p.a. / £45.00 per issue

Half page £157.00 p.a. / £28.00 per issue

Quarter page £84.00 p.a. / £14.50 per issue

Eighth page £56.00 p.a. / £8.00 per issue

Back page £400.00 per annum

Community events at the Milborne St. Andrew Village Hall, half page or less free of charge, other community events in Milborne St. Andrew at half the above rates for half page or less, all subject to availability.

Advertising copy MUST be received by the 14th of the month

[msa.reporter@yahoo.co.uk](mailto:msa.reporter@yahoo.co.uk)

## Your *Reporter* Team

Janet Allen, Linda Constant, Pete Constant,  
Carole Fornachon, Heather V. Hogg, David Payne, Ed Richards,  
Jo Whitfield, John and Josie Wright

Advertising: Ed Richards 01258 837907 (07843 018007)

Advertising renewals: Pete Constant 01258 839246 (daytime)

Distribution: Janet Allen 01258 837551

Editor: David Payne 01258 837700. Assistant Editor: Jo Whitfield

Treasurer and photography: Heather V. Hogg 01258 837392

Copy for the next issue MUST be received by mid-day 14th May

Enquiries and copy to: [msa.reporter@yahoo.co.uk](mailto:msa.reporter@yahoo.co.uk)

E-copy as .docx or .pub files, pictures as .jpg files please.

Paper copy to any of the team.



THE BENEFICE OF PUDDLETOWN, TOLPUDDLE AND  
MILBORNE WITH DEWLISH  
PART OF THE CHURCH OF ENGLAND IN THE DIOCESE OF SALISBURY



## Coming Together

One of the joys of the past few months has been the way in which people from across the four churches in our benefice have come together much more to worship, both in person in our church buildings and on-line at our Zoom services.

It has always saddened me that in the past, when we have had a benefice service on the fifth Sunday, a number of people have chosen to stay away, if the service hasn't been in "their" church. People have differing reasons for this, but at the heart of it is the sense that their particular building in their home village has become more important than worshipping God with others in community.

During the past year, those who have been brave enough to venture outside their own village to join us in worship have realised that it is a positive thing to do. Doing something new or going somewhere different can take courage, but it's worth remembering that it doesn't take many visits for what was new to become what is familiar. And the sense of togetherness and growing friendship and community across our congregations is definitely worth the effort.

The future of rural churches is a precarious one. If we support one another across our village boundaries, we are much more likely to flourish than if we insist on being too parochial. We've all seen what has happened to village shops and pubs over the years – let's not watch our churches go the same way.

On 23rd May, we will be celebrating Pentecost, taken to be the birthday of the Church. That was the day when the outpouring of the Holy Spirit in Jerusalem brought together people of many nationalities and languages and united them. Three thousand people were baptised that day – how amazing that must have been! In spite of all their different backgrounds, they were joined by their faith in Christ. People of different cultures found unity and understanding across the boundaries of language and tradition.

We people of Dorset are much more like each other than those people in Jerusalem that first Pentecost day. If they could come together in the power of the Holy Spirit, then surely we can cross village boundaries to worship together.

Look out for information about what we will be doing to celebrate Pentecost Sunday this year. As the magazine goes to press, plans are still being made, but I am hoping that we can have a benefice service and picnic to celebrate the birthday of the Church, our togetherness across the four villages and beyond, and the power of God to create and sustain community.

If transport is the reason you don't come to benefice services, please speak to your churchwardens. We can always arrange lifts to help people attend worship.

With best wishes

*Sarah*

P.S. It was a wonderful surprise to find a cake waiting for me in St. Andrew's on Easter morning. I send my grateful thanks to the anonymous donor – it was delicious!

## Easter, the new beginning



WE were so pleased, at St. Andrew's church, to host a service on Maundy Thursday and Easter Sunday both of which were well attended. Everyone undertook the social distancing processes with acceptance so all went well. They were lovely services thanks to Sarah's planning and delivery.

*Continued on page 7*

## Services in the Benefice of Puddletown, Tolpuddle, Milborne and Dewlish May 2021

You are welcome to join us.

### 2nd May – Easter 5

9.30am	Parish Communion	Tolpuddle
9.30	Celebrate	Milborne
11.00	Parish Communion	Dewlish

### 9th May – Easter 6

9.30am	Parish Communion	Milborne
11.00	Parish Communion	Puddletown
11.00	Family Service	Dewlish

### ASCENSION DAY - THURSDAY 13th May

6.30am	Morning Prayer	Dewlish Churchyard
6.00pm	Holy Communion	Puddletown

### 16th May – Easter 7

9.30am	Parish Communion	Tolpuddle
9.30	Worship in Stillness	Milborne
11.00	Parish Communion	Dewlish

### 23rd May – Pentecost

11.00am United Benefice Pentecost Celebration Service and picnic in field at Warren Hill Farm (or barn, if wet).

### 30th May – Trinity Sunday

9.30am	Go Fourth	Tolpuddle
9.30	Parish Communion	Milborne
11.00	Parish Communion	Puddletown
11.00	BCP Matins	Dewlish

### MORNING PRAYERS

Monday to Thursday 8.15am; Saturday 9.00am

On Zoom, please contact Sarah Hillman (sarah.c.hillman@outlook.com) for the link

*This service plan is subject to change; up-to-date information can always be sought from the vicar or Pam Shults as churchwarden*

## Church Contacts

Vicar Sarah Hillman 01305 848784

E-mail: sarah.c.hillman@outlook.com

### Churchwardens

**Milborne St. Andrew**

Pam Shults 01258 837203

**Dewlish**

Jim Burg 01258 837466

Sue Britton 01258 837218

### Benefice Office

Emma Hughes

puddletownbenefice@outlook.com  
or by telephone on 01305 849039



# ***Philip Trim***

## **Contractors**

**ULTIMATE LIQUID & SLURRY SOLUTIONS**

## **Septic Tanks / Liquid Waste Management**

- \* *Domestic & Business Septic Tanks*
- \* *Liquid Waste Disposal*
- \* *Local Professional Service*
- \* *Event Hire*

**RING NOW FOR DETAILS**

**01929 472192**

**07971 005579**

**Chamberlaynes Farm Workshop  
Bere Regis Wareham BH20 7LS**



National Association of  
Agricultural Contractors



Environment

Agency Reg.

Wessex Water

Organic Waste

[www.philiptrimcontractors.com](http://www.philiptrimcontractors.com)

Email: [info@philiptrimcontractors.com](mailto:info@philiptrimcontractors.com)

## **JURASSIC**

— C O M P U T E R S —



*The incredibly friendly  
computer people*

Call Darrell Hounscome or Lee Thompson for  
jargon free, patient, friendly computer help  
for home and business users.

*Whatever your computer problem, call us... we can help!*

**01305 755668**

**Repairs • Servicing • Sales • Training • Virus Removal**

Email: [info@jurassic-computers.co.uk](mailto:info@jurassic-computers.co.uk)

Web: [www.jurassic-computers.co.uk](http://www.jurassic-computers.co.uk)

*Are you ready for a new PC or Laptop? If so, come and see us.  
We offer a complete service and will guide you through the whole  
process. We can supply, update, set-up and then transfer your  
documents/emails from your old system. We will give you the  
benefit of our combined 37 years experience gained whilst  
working for Kingston Maurward College in Dorchester.*

PROSPECT HOUSE, PEVERELL AVE EAST, POUNDBURY, DORCHESTER DT1 3WE

## **LOGON-WOODBURNERS LTD**

**SALES & INSTALLATIONS**

**20% DISCOUNT**

**ON STOVES FOR SUMMER INSTALLATIONS FROM  
MAY TO SEPTEMBER...BEAT THE WINTER RUSH !!!**

<b>WOOD AND MULTI FUEL STOVES</b>	<b>FLEXIBLE FLUE LINERS &amp; RIGID FLUE SYSTEMS</b>
<b>CHIMNEY &amp; ROOF REPAIRS</b>	<b>ALL BUILDING WORK UNDERTAKEN</b>
<b>FREE QUOTATIONS &amp; FULLY INSURED</b>	 <b>Checkatrade.com</b>
<b>WWW.LOGON-WOODBURNERS.COM</b>	
<b>CALL STEVE GUSCOTT</b> <b>M: 07733 477729 T: 01258 858537</b>	



# James Burg: Maundy Recipient

DURING Holy Week 2021 Queen Elizabeth II wrote to Jim Burg at his home in Dewlish where he has lived for the past 57 years. During that time he has been Church Warden, Scout and Cub Leader for 35 years and cycled over 70 miles for many years, raising in excess of £10,000 for the Church through the Dorset Historic Churches Trust "Ride and Stride". In her letter Her Majesty expressed her delight and personal thanks for all he had done "to enrich the life of (his) community" and, in so doing, made him a Maundy Gift. This takes the form of specially minted silver coins usually distributed in person by the sovereign on Maundy Thursday which is the day before Good Friday. The number of recipients and the face value in pence of the amount they each receive traditionally correspond to the number of years in the sovereign's age. He had been nominated for his contributions to his local church and community by his local diocese's Christian clergy of various denominations where the Royal Maundy service would have traditionally been held, this year



was to have been in Westminster Abbey. Given the current circumstances, that Service could not go ahead this year so letters and money were sent by post. The Queen acknowledged this as an opportunity "to recognise and give thanks for work done by countless people for the wellbeing of their neighbours; work that has often been taken for granted or hidden". Jim's Christian service was described as exemplary. There were two purses. The red purse contained the traditional sum of £5.50. In the past this was an allowance for clothing and provisions, formerly given in kind, and as a payment for the "redemption of the Sovereign's gown". This year the £5 coin commemorates Her Majesty's 95th birthday and the 50 pence coin portrays the 50th anniversary of Decimal Day in 1971. The white purse contains the Maundy coins; silver pennies, twopences, threepences and fourpences, totalling 95 pence, corresponding to The Sovereign's age. All coins are newly minted this year. The Lord High Almoner also wrote from Buckingham Palace expressing his sorrow that they "could not be there in person to recognise (his) Christian service [wishing

that] God continue[s] to bless [him] richly in it". The Queen wrote of Jesus washing the feet of his Disciples the night before his crucifixion something usually done by servants. He gave them a *new commandment* at the time "Love one another. As I have loved you, so you are to love one another". She writes, "by taking the part of a servant, Jesus set an example to the Disciples and to those who, down the ages, would try to follow him". At least as early as the 4th century there was an ancient ceremony commemorating Jesus' words and actions followed in Northern Italy and Spain. Those words were the origin of the word Maundy "*mandatum novum*" (*mandate*). It is with these that the Royal Maundy Service usually begins. Reference is found to one that was held during the time when Augustine was Archbishop of Canterbury. The earliest record is of King John taking part in the ceremony in 1210 at Knaresborough Castle. Its symbolism is an act of humility on the part of the Queen which had been revived in 1932 by George V after 200 years. It has taken place at every Church of England Cathedral, as well as St. David's and Armagh. So this year despite there being no ceremony as it is Her Majesty's 95th year 95 men and 95 women will receive these gifts.

Sadly Jim Burg will not have all the pomp and circumstance which usually attends such occasions but nevertheless for someone who left school at 15 years to become a highly successful builder (his own and several other houses in Dewlish are evidence of this level of skill) moving around Dorset from Buckland Newton to Sturminster Newton attending school at the former from age four years to 15 years he has influenced many lives and enriched others with his quiet and unassuming efforts to support and encourage his local community. Although the pandemic has cut short many of his activities such as scouting exploits and church ceremonies he has looked for ways to bring pleasure and unite both young and old in Dewlish. His wife, Daphne, is an accountant as is his son, his daughter a teaching assistant. His father is a German national who returned to his native country with his wife and younger sons after his oldest son's marriage. So, currently, Jim's two brothers live and were married in Germany (to two sisters) when his parents moved back there. Although starting life as a chapel goer whilst working on a farm owned by the organist, and becoming a Sunday School teacher he moved away from regular worship for some years, but was brought into the Church of England by his own small children wanting him to join them and their mother on a Sunday. (I understand that the 12th century church is regarded as a "Chapel at Ease" and therefore "not a proper parish".) Daphne has been Church Treasurer for 49 years having been brought up in the church, was part of a choir and a Sunday School Teacher. When his children were confirmed so was he, at age 39 years. They married in Dewlish Church as did their children and it is where their grandchildren were christened. Jim is a Lay

Worship Leader who regularly visits elderly people in the Dewlish, Milborne St. Andrew and Tolpuddle parishes taking home communion to them; a Synod representative on the Standing Committee (and the only one without a computer). He takes Morning Prayers using a shortened version of the Book of Common Prayer,

*Continued on page 7*





# A Darby Building Services Ltd



All Types of Building Work Undertaken;  
New Builds, Extensions,  
Structural Alterations, Kitchen,  
Bathrooms

Telephone: 01258 470151

01305 757162

Mobile: 07974 260938

Email: adbsltd@gmail.com



## COMPREHENSIVE AND FAST PICTURE FRAMING SERVICE

- Excellent choice of frames and mounts.
- Re-glazing, re-mounting and refurbishing of existing frames.
- Stretchers made to order in all sizes.
- Professional restoration of both oils and works on paper.
- Reflection-control and UV protective glass available.
- Trade prices for artists and galleries – *please enquire.*

The Old School House

Tincleton, Dorset DT2 8QR

T 01305 848 909 · M 07901 946 102



## Chris Perrins Chimney Sweep

Solid fuel stove installer

Flue relining

Fire place alterations

Chimney repairs

Cowls fitted



01258 837449

07824 698109

csweep.co.uk

cfperrins@gmail.com



RHS CHELSEA SILVER GILT  
www.queenthorne.co.uk

Purveyors of the Finest Gardens

**01935 850848**

Extend your home and maximise  
your outdoor space

Consultation  
Design  
Construction  
Ground Preparations  
Water Features  
Turfing & Seeding  
Planting  
Renovations  
Wild Flower  
Meadows  
Lawn Care

As seen on the **BBC**





Continued from page 3

Our flower arranging team provided us with wonderful displays for Easter Sunday and after, which were lovely to see following the absence of such over the last few weeks. I understand that the team are looking for more helpers to be on the rota to make arrangements especially as we will now be having weekly services in our church again; if you are interested do contact me or Sally Dyer.

It is so nice to look forward to services in our church every week in the coming months (provided no more lockdowns!). The



wonderful job as part of the team; Margaret and Eva thank you very much for all your dedication and diligence over the years, enjoy your rest.

After several years and a lot of hard work, our churchyard is starting to look cared for and awash with beautiful wildflowers. We are slowly moving the old compost heaps and starting to build a 'dead hedge'. In order to do this, we need to remove a lot of the existing 'compost materials'. If anyone wants to help, please take away some of the branches and foliage that has been put at the



schedule will be the same as before the restrictions and these can be seen on our church notice boards, in the Parish Magazine and in the Reporter. We will still have to adhere to social distancing procedures and look forward to filling our church every Sunday.

We are delighted to welcome a few new volunteers onto our cleaning rota and our churchyard working party, thank you all who continue to support us and help out. Two of the women who have regularly cleaned the church have now retired and we thank them for all the years that they have done a

wonderful job as part of the team; Margaret and Eva thank you very much for all your dedication and diligence over the years, enjoy your rest.

Thanks to a member of the Gardening Club, we have been told that a patch of daffodils in the west side of the 'old' churchyard are of a 'heritage' status and have been identified, as believed, to be the variety to most likely be: N. Pallidiflorus. It was sold in the 1900s as Pallidas Preecox. Another good example of why wildflowers should be encouraged in churchyards.

Pam Shults, Churchwarden

Continued from page 5



and Family Service; is involved in Milborne St. Andrew School's "Open the Book" sessions once bringing down the house with a version of David and Goliath when he toppled the 14 feet giant in front of a hall full of delighted children! His sense of high enjoyment and contentment in all he does is palpable. Due to his efforts at inclusive, fun filled activity particularly for Dewlish children he is approached by them each year hoping for parts in his legendary Nativity play. This has become a colourful, technical event full of light and sound even during lockdown when a giant screen was erected to portray the Christmas story together with recorded readings.

What are his responses to the Maundy money gift? He feels privileged but above all "humbled" and "honoured that someone had taken notice of what (he) had been doing", saying, he had never expected such an amazing thing to happen and thinks he has been living an unaware life just going from day to day doing whatever was needed to be done. By his very words it is clear that Jim Burg has taken to heart the words in Matthew 11 "whoever wishes to be great among you must be your servant . . . just as the Son of Man came not to be served but to serve".

Carole Fornachon

By popular demand, St. Andrew's Events Committee will cook and deliver

**Curry@home**  
**On Wednesday**  
**5th May 2021**

For more information, including how to order before 2nd May, contact

Pam on 01258 837203  
pamshults@btinternet.com

or

Jenny on 01258 837121  
jennybalcon27@gmail.com



# COLIN J. CLOSE FUNERAL SERVICE

*A family run business, serving the local  
community of Blandford  
and surrounding villages*



[www.close-funeral.co.uk](http://www.close-funeral.co.uk)



Office and Chapel of Rest  
**Peel Close, BLANDFORD FORUM, DT11 7JU**  
email: [info@close-funeral.co.uk](mailto:info@close-funeral.co.uk)

**Golden Charter**  
Funeral Plans



**Tel.**  
**01258 453133**  
**(24 Hours)**

## Barry Bright

Carpenter and General Builder

*FREE ESTIMATES*

Local builder for last 30 years

All building works undertaken

Extensions, All carpentry and roofing

Repairs, Maintenance

Hard landscape, Fencing, Brick Pavior Drives

Kitchens, Bathrooms

Double Glazing, Conservatories, Carports  
and all plastic cladding

Also decoration work undertaken

**Telephone: 01258 837042    Mobile: 07787551256**

**Greenacres, Dorchester Hill, Milborne St. Andrew**

**Blandford Forum, Dorset DT11 0JQ**

## Be mindful of Hedgehogs this spring

THE season has started already for our wild hedgehogs and although I know of hedgehogs being seen in other villages it is only recently that I have had a really good report of as many as five being recorded in a garden in Milborne St. Andrew. Following that report I have put reminders on the verges of the main road for drivers to beware of hedgehogs strolling nonchalantly in the road. It is encouraging to see similar signs at the entry to other villages. Unfortunately, one has been seen run over on Basan Hill on the road to Puddletown and more recently on the Blandford road just outside the village. As they come out of hibernation they



will be hungry and possibly disorientated. On top of that they will have the need to breed and will be seeking a mate. Following that, with luck there will be hoglets seeking their fortune by wandering around for food and shelter.

I urge you to try to ensure that you are mindful of looking out for them both in your garden where you can feed them and give



them access to shelter as well as ways through and on to other places. Hedgehogs may travel up to two kilometres in one night so they find ways through to investigate and find food.

I have heard recently that the school are in the process of acquiring some new fencing. I am hoping that they allow access routes for hedgehogs into and out of the grounds as these grounds are an ideal habitat for hedgehogs, where they may have a



variety of shrubs and undergrowth with shelter which is ideal for them and their natural food.

Photographs show a litter of hoglets and two possible holes for hedgehogs.

*Pip Bowell*

## Dewlish Church Notes

I AM delighted to report that Jim was awarded Maundy money this year. He was one of 95 recipients in the country to receive it for services to the Church. It was scheduled to be given by the Queen in a service at Westminster Abbey but that was not to be of course because of the Covid restrictions.

We were told that this practice has taken place since the 6th century, and it commemorates the Last Supper, and Jesus washing the disciples' feet. This washing was actually carried out by the monarch until the 18th century but then ceased.

Jim feels very honoured to receive the money – silver coins with a face value of 95p (to represent each year of the Queen's life), a newly-minted £5 coin to celebrate the Queen's 95th birthday, and a 50p coin to mark 50 years of decimalisation.

Well done, and congratulations, Jim! Congratulations also to Mrs June Kellaway of Cheselbourne, who also received the Maundy gift.

Our church looked beautiful for Easter. Many thanks to the ladies (and man!) who decorated it. The service had its normal format but without hymns. Instead, Sarah chose some lovely music to accompany our communion service. Now we are hoping to return to our 11.00am service each week, and pray that this time our emergence from lockdown will be permanent! *Daphne Burg*

## Limitless – The Autobiography of Tim Peake

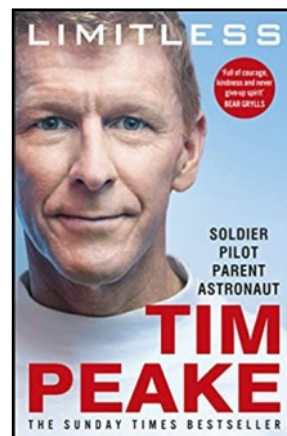

THIS is a well-written, easy to read book, detailing Tim Peake's life from childhood in Chichester, through careers as a barman, Officer Cadet, helicopter pilot and astronaut. His style is down-to-earth, often self-deprecating, and full of those funny dits that military folk seem to gather about them during life. It speaks also of his marriage, his children, and his aspirations for the future of science and scientists inspired by space travel. There are photographs, and

some rather moving sections as well as some 'laugh out loud' moments. (RSM 1st Battalion, Royal Green Jackets particularly.)

It's a deeply personal account of his experiences. Whether from school, from Operation Raleigh in Alaska, from Northern Ireland, Bonn, the USA or the International Space Station he comes across as a deeply thoughtful, intensely positive person, who can see the wider picture of what's happening around him, and the reasons why sometimes life gives disappointments amongst the successes, through no fault of your own. He pulls no punches about the effect his choices had on his family life, and I particularly think he is incredibly lucky to have found his wife, who has truly been his partner throughout all of this.

I really enjoyed this book, the stories, the tales of adventures and the interesting people Major Peake met along his way. From schoolteachers, CCF instructors and Sandhurst interviewers to colleagues on Operation Raleigh, astronaut candidates and experienced space travellers, all make up part of the wonderful life described here. It's an inspiring read, and I recommend it to readers of all ages.

*Susan Wilson*



Do you shop at  
**amazon ?**

**The Village Hall**  
**MILBORNE ST ANDREW**

has joined the AmazonSmile Programme

Simply shop through

**smile.amazon.co.uk**

and select **Milborne St Andrew Village Hall** as your charity and AmazonSmile will donate 0.5% of the net purchase price to your Village Hall.

*AmazonSmile provides exactly the same prices, selection and shopping experience as the regular Amazon.co.uk website*

**Support your Village Hall at no cost to you!**

**Hey You! YEAH · you!!**

*you're WANTED*

**VOLUNTEER**

e: milbornesports@gmail.com t: 837929



*smile again*

*our scrabble score may not add up to much but we are starting to make a BIG difference and we are looking for someone like you to help push things on even more*

**MSA Sports - Pitch up & Help**



**live happy!**  
with  
**Slimming World**

**Now at**

**Sports Pavilion, Lane End, Milborne St Andrew**

**On Monday evenings at 7.30pm**

**Call Julie 07871 821928 for more details**

for this delicious curry recipe visit  
slimmingworld.co.uk



touching hearts, changing lives

**Greenways Tree Care**

**and  
Garden Services**  
(fully insured)



Felling  
Reductions  
Pruning  
Stump Grinding  
Hedges  
Lawn Maintenance  
Turfing  
Strimming  
Garden Fencing  
Chippings delivered

**Tim Moore**

01258 837124

07968 154708

20 years experience  
Free estimates and advice  
Dewlish, Dorchester

**P.N. Gray Electrical**

*Limited*

**AGRICULTURAL - DOMESTIC - INDUSTRIAL -  
COMMERCIAL INSTALLATIONS**

**ESTABLISHED OVER 60 YEARS!**

**ALL ELECTRICAL WORK UNDERTAKEN FROM MINOR WORKS TO  
INSTALLATIONS.**

**THIS INCLUDES INSPECTING AND TESTING PROPERTIES, UNDERTAKE  
REWIRES AND  
ANY GENERAL MAINTENANCE.**

**PLEASE CONTACT US ON THE PHONE OR EMAIL FOR A FREE QUOTATION  
OR SOME FRIENDLY ADVICE:**

TEL: 01258-837354

MOB: 07774-838851

EMAIL: pngrayelectrical@btinternet.com

www.pngrayelectrical.co.uk

**RELIABLE, AFFORDABLE AND A FAST RESPONSE  
ELECTRICAL SERVICE,  
IN DORSET AND SURROUNDING COUNTIES.**



# Milton Abbas Surgery

## Covid vaccinations

As you are aware, we are working with the other eight surgeries in our Primary Care Network to deliver covid vaccinations to our eligible population. As I write (early April) we are beginning the second doses on the vaccination for our older population, which we are continuing to deliver collaboratively from the Atrium Health Centre.

There has been a pause in first vaccinations for patients under 50 but we are hopeful that these will continue once further supplies of vaccine become available. If you are invited to attend for a vaccination, either at the Atrium or another centre please take up the offer and have your vaccination. If you have booked but are unable to attend, please cancel your appointment so that another patient can be invited.

## Did you know that May is National Walking Month?

Walking is a fantastic way to keep active and maintain a healthy heart. I am sure that some of you discovered the benefits of a daily walk during the past year for your physical and mental wellbeing. Don't let those good habits that you have developed disappear. Instead why not organise your own walk this May and raise money for the British Heart Foundation and its life saving research. See [www.bhf.org.uk/how-you-can-help/fundraise](http://www.bhf.org.uk/how-you-can-help/fundraise) for more ideas.

Or perhaps now you have mastered the habit of going for a walk, you would like to challenge yourself? Why not take a look at the NHS running plan for beginners – Couch to 5K. See [www.nhs.uk/live-well/exercise](http://www.nhs.uk/live-well/exercise) to download the weekly programmes.

Whatever you end up doing this May, let's keep on moving forward. Do something today that your future self will thank you for!

## Diabetes awareness

Diabetes is a significant cause of ill health in the UK. One in ten people over the age of 40 in the UK are now living with a diagnosis of type 2 diabetes. Incredibly, more than half of all cases of type 2 diabetes could be delayed or prevented. Minor lifestyle changes can make a significant difference to your risks. What steps can you take to reduce your risk? If your risk score shows you as being of high risk for diabetes, please make an appointment with one of our nurses.

## Learning disabilities

If you're aged 14 or over and are on our Learning Disability Register, we'd like to see you at least once a year for a check-up, and to see how you're getting on. If you've received an invitation for a health check because you or someone you care for has a learning disability, please make sure you attend so we can check your general health and make sure you're feeling well. If you think you should be on our register but aren't sure if you are, just give us a call and we'll have a look for you.

## Please note

The surgery will be closed on **Saturday 1st May 2021** and **Monday 3rd May 2021** for Early Spring Bank Holiday and **Saturday 29th May 2021** and **Monday 31st May 2021** for Spring Bank Holiday, so please be aware of this when ordering and collecting medications.

Gillian Brindle

## More catch-up notes from the WI

SPRING is here, many of us have had our vaccinations, the path out of lockdown is mapped and we look forward to sunnier and happier times. Meanwhile, the WI, both in our village, and nationally, continues its work. Despite not being able to hold our regular monthly meetings in the village, communication between members carries on. Jenny Preston, Federation Chairman, as well as one of our own members, regularly emails to update us.

At the moment our Annual Meeting at the Poole Lighthouse in October is still on course to take place. Speakers include Amanda Owen, the Yorkshire Shepherdess, and Dr Annie Gray, historian, author and broadcaster. This is an event which has always been well attended. It is hoped nationally that events, walks and craft sessions will resume before too long.

Even without their monthly get-togethers, book club members have managed to read their way, with some relish, through a number of books over the past year. Carole Fornachon has played a pivotal role in this, distributing and collecting each set of books as well as our feedback summaries. Thank you, Carole.

Much appreciated also have been the lovely 'goody bags' each of us have received at Christmas and at Easter. Many thanks to Nelda and Lin who walked around the village distributing these little parcels; they have been much appreciated.

Looking forward to when we can all meet up again. *Pat Bull*

## Ladybirds Easter raffle winner



Thank you to Ladybirds for the lovely hamper that I won in the Easter raffle. John and I had many happy years helping Ladybirds, a wonderful playgroup.

*Josie Wright*

Deadline for the next issue is mid-day 14th May.

Send your stories and pictures to [msa.reporter@yahoo.co.uk](mailto:msa.reporter@yahoo.co.uk)



# Never mind the Melcombes, mind the Gap

FOR this month's piece, I have returned nearer to home, swapping the dismantled Somerset & Dorset Railway for the ancient droves and paths around Melcombe Bingham and Ansty, a short ten minute drive from Milborne. The old faithful OL25 map suggests my carefully plotted route will take in some historically significant points. I have been eyeing this walk up for a while. The two factors that have caused a delay to this expedition are, firstly, the overhead conditions; the views from today's summits are purported to be a little bit special so I need the visibility to be good. Secondly, someone in the know has told me that conditions underfoot can be very heavy during the winter months, and I really don't fancy stomping around on the rooftop of Dorset like a mud-caked yeti.



I have left my car at Cross Lanes, where the road from Cheslebourne becomes Hartfoot Lane, which then leads into the bright lights of Melcombe Bingham. The former telephone box on the junction has been turned into a book swap and I peruse the titles, which are mainly novels. *The West End Front*; *The Wartime Secrets of London's Grand Hotels*, by Matthew Green catches my eye. The front cover depicts high kicking can-can girls sporting gas masks and tin helmets plying their trade in The Ritz Ballroom. The only publication I have to offer as a swap is the owner's handbook for my Toyota Yaris, which I doubt many of the good folk of Melcombe Bingham have read from cover to cover. The conclusion of my book is somewhat lame, the owner being instructed as to what grade of oil is suitable for the 1.3 litre engine. It lacks credible characters and the plot is a bit difficult to understand. The section you would refer to if you wanted to adjust the clock or tune the radio being particularly bamboozling. I leave the book, but will return another day with a more suitable swapsie. An unusual green fingerpost at the crossroads directs me up the private road, onwards towards Higher Melcombe Farm. Game on.

Melcombe Bingham is one of a number of place names that contain the word Melcombe in this locality, and is the modern settlement. Behind me, a mile or so away, is the deserted medieval village once known as Bingham's Melcombe. Not much remains to be seen here apart from the Manor House and the parish church of St. Andrews. The village is thought to have been deserted from about 1400. The Bingham family lived at Bingham's Melcombe from the 13th century and were responsible for building both the church and the Manor House. A headstone in the churchyard bears a touching memorial to a Thomas Bingham: 'who came into this world on November 13th 1710 and left it on June 26th 1711', his mother hoping that, 'his dust may never be disturbed'. Sir Frederick Treves, a native of Dorchester and a prominent surgeon, an expert in anatomy and author who famously befriended Joseph Merrick (dubbed 'The Elephant Man' due to his deformities), wrote of the Manor House in his 1906 book *Highways and Byways in Dorset*: 'The little mansion is of grey stone, warmed by many centuries of sun.' Two days before his coronation on 24th June 1902, the then to be King Edward VII was diagnosed with acute appendicitis. Treves, as an Honorary Sergeant's Surgeon to the royal household was summoned to Buckingham Palace. The

future King insisted that an operation should not take place as this would scupper his crowning. Treves told the Monarch in waiting that if he were not permitted to operate there would instead be a funeral. The procedure took place on a table in the Music Room. The next day, Edward was sitting up in bed, smoking a cigar and became king as planned. Treves died in Lausanne, Switzerland in 1927 aged 70. His ashes are buried in Dorchester's Weymouth Avenue cemetery, just up from Tesco.

The lane rises gently and runs out of buildings. In the distance away to my left, the white sight screen beyond the wicket at Cheselbourne cricket club punctuates the early spring greenery. It's April 9th today, the late morning sun feels warm on my face but when it hides behind high, white sight screen coloured cloud, the temperature drops dramatically. Nature has a playful way of teasing us into the spring season. One or two balmy warm days and we begin to wonder where we left the factor 20 last August, believing we are beyond Jack Frost's icy reach. We are reined in as the wind turns northerly, making jackets flap and teeth chatter. Two days after this walk I was engulfed in a surprise hailstorm whilst wearing only a t-shirt, shorts and flip-flops. Beyond a small brick pumping station the lane becomes flanked by uniformly planted trees on one side, interspersed with a variation of subtly different coloured daffodils. Nordon Hill, a flint escarpment, rises to the right and at the end of this promontory concealed in a leafy bluff is The Dorsetshire Gap, the focus of this ramble.

The lane joins three other paths in a kind of starfish formation in front of a motley collection of agricultural buildings. Ahead, the track leads on towards Higher Melcombe and its associated farm. I take the third exit at the tentacle-like junction. The weathered signpost confirms that I am on course for The Dorset Gap. This is where you may need to pin back your ears as it gets a little bit complicated, not in terms of navigation, but in terms of Melcombes. As I mentioned earlier, the Melcombe dynasty extends way back into history. Beyond the fence at the left hand edge of the field the remnants of Melcombe Horsey, a deserted village believed to date back to Saxon times can be detected by its tell-tale earthworks that litter the field. The parish derived its name from the Horsey family who were Lords of the Manor here during the reign of Henry VIII. Melcombe Horsey is now known as Higher Melcombe, which in turn, in days of yore has itself also been referred to as Upmelcombe or Overmelcombe. During this medieval period, Bingham's Melcombe was known as Nethermelcombe, from the old English word Neotherra, meaning 'lower', to distinguish it from its neighbouring settlement. Confused? Don't worry, so am I, and it doesn't really matter anyway.

I plough on, leaving the Melcombes to it. Lyscombe Hill provides a towering backdrop to the view ahead. The path I am taking rises gently, before being swallowed up in a dusty steeply banked track. The little dickie bird who told me to delay my journey through the gap had given me sound advice. What would have been very deep thick mud a few weeks ago has now dried to a hard light grey surface and, as the path bears right, the incline rises again making a mid-winter assault on The Gap; probably something akin to the Front Line at Flanders or Ypres during The First World War, minus the human carnage, dried biscuits and tins of bully beef. Wild garlic is out in force on the steep banks either side of me. Although not yet in flower, I can smell its pungent aroma. All of a sudden in the leafy ravine I reach The Gap. Here, four ancient trackways meet on the crest

of the ridge. Centuries old ridgeway pathways from Devon and Wiltshire converge here. The gap is a crossroads where people and animals moving east/west along the high ground were able to access the north/south tracks. A prominent four-way signpost gives directions onwards.

A sense of quiet mysticism floods through me; I'm caught for a moment in a time trap. This main crossing point has seen people come and go since humans first occupied the land here. Prehistoric tribesmen have walked before me, taking advantage of the gap in the ridge, crossing from the chalky south Dorset ridges to the wet fertile plains of Blackmore Vale. All around me is evidence of this activity, the nearby hilltop cross dykes and barrows and the incomplete Iron Age hill fort at Nettlecombe Tout a short hop along the westerly path, and of course the medieval settlement of Melcombe Horsey now far below me. The many have worn these paths into the deep gullies or Holloways seen today. I am standing on a motorway junction from another age. I begin to imagine trains of pack horses laden with goods, highwaymen, vagrants, rag-tag pustule-covered plague victims, snippets of conversation in old Dorset dialect. Or is that just the rustling of the wind in the still bare tree branches. As more permanent and substantial turnpikes were constructed and with the dawn of the railway age, traffic across the gap dwindled and the past lives of clinking horse harnesses and simple folk in smocks shrunk back into the undergrowth. The Gap may not have changed much over the intervening years



and is an ideal space to leave the modern world behind and hit the reset button.

Maybe with this in mind, a visitors' book has been left in a sturdy plastic box next to the gate that commands a glimpse

of the view to the north. I duly sign the book, acutely aware that Dick Turpin, aboard Black Bess may appear through the undergrowth whilst I write and relieve me of my iPhone, and car keys. There is clearly lots of equine traffic still present here today in the form of horse shoe imprints in the hard bridleway clay. Eager to push on - and slightly concerned I may be stuck forever in a time warp - I replace the lid on the box, pat my pockets to check I still have my phone and keys and climb out of the Gap via the path signposted Bulbarrow Hill. Through the gate, the Holloway continues along the side of Nordon Hill.

The path rises to the top of the hill and I am now spoilt by two conflicting views which both simultaneously try to grab my attention. Away to the right, I can see the downland of south Dorset lifting and falling away to the Purbeck Hills beyond. If I pan left, I see Blackmore Vale. God - or someone - has thrown a huge green cloth over this large expanse of flat rich land. The greens vary in colour, hedges and coppices give way to a horizon of hills far away in the distance. Somerset and Wiltshire are both visible from here. Once again, the lack of condensation trails from aircraft signifies the strangeness of the past year. In the left



hand corner of the field a gate leads on to the last rutty path of the day and I skirt Cony-gar-Copse to my left. From my lofty vantage point here I look over the trees and see that some of them have been savagely mown down by the strong winter winds. Robust looking trunks have been snapped in two, their tops now facing planet Earth, the bark twisted and mangled looking, like a huge discarded banana skin. Every now and then a pheasant cackles, far down below on the valley floor. Again the exit from the field is via a farm gate at the left end and I pass through Melcombe Park Farm yard and down the lane. Here, in a field below the farm, some nicely built eco pods have been built, complete with grass roofs. The view across the Vale even from this reduced height is still stunning. Since leaving the Gap a few minutes ago, the path ahead has been a section of The Dorset Ridgeway that I mentioned in last month's article. I wave goodbye to this as I swing sharply to my right at Breach Wood where more pheasants busy themselves in the undergrowth.

It's a straight run down Cothayes Drove and back to civilisation. The hawthorn is beginning to flower and buzzards circle over the adjacent fields looking for their lunch. Entering the village of Ansty at the end of the Drove, I see the unusual sight of a robotic lawn mower silently going about its work. These clever little chaps are set in motion by their handlers and are then left to their own devices to quietly traverse and trim the lawn. They change direction automatically when they encounter an obstacle or obstruction; I'm not sure what happens to them if the garden contains a pond?

My encounter with Ansty is a brief one. I join Hartfoot Lane and turn right back to my starting point. Directly in front of me at the junction stands another telephone box, which still seems fit for purpose. Cothayes Drove, from where I have just come, is again waymarked by a green fingerpost labelled Melcombe Park Farm. The parishes split just to the right of the phone box and a regulation sign proclaims Ansty to my left and Melcombe Bingham to my right. Ansty is an interesting place; its name means, 'narrow path' and it seems to possess its fair share of local folklore. Clive Hannay, writing in a 2012 article for *Dorset Life* revealed that during the 1970s there was a move made to revive some of the village's historic customs, one of these being Randy Day. On this designated day the young men of the village would arm themselves with decorated bamboo canes, or 'randy poles' and chase the girls of the village. If the men successfully touched any girl with their pole, they were (in theory) allowed to have their way with the young maiden! The idea to restore this practice was actually proposed by the local vicar at the time. The vicar also organised a housebrick push. Terry Mears pushed 298 house bricks weighing over half a ton, nine yards in a standard wheelbarrow. The enterprising curate was also behind a record breaking 121 people sitting on each other's knees in a circle with no other means of support.

I weave my way back along Hartfoot Lane, passing cottages that bear testament to their former use, the Old Schoolhouse, the Old Forge to name a couple. It has been a shortish walk, about three and a half miles and I close the loop just after 1.00pm. As I drive away towards home I switch on the radio. Something doesn't sound right and I soon realise that lots of commentators are referring to the Duke of Edinburgh in the past tense. Indeed, Prince Philip has passed away at Windsor Castle just short of his century. Out for 99. It's a sad day for us all; the Queen has lost her Consort of 69 years and husband of 74 years. They don't make them like that anymore.

Prince Philip, Duke of Edinburgh. 10th June 1921 – 9th April 2021; may his dust never be disturbed.

Rich Hawker



## A project for the future

MARION Clemens, who is already well known in the village for her efforts to clean up our dog waste and as the representative for Trophy Pet Foods, has begun a scheme for children to grow their own runner beans. Having posted this suggestion on Facebook back in February she found herself distributing a kit of three seeds and bamboo canes, compost and six inch pots with recycled string to tie the plants up together with an explanatory leaflet to each of 22 children who responded in early March. The children's ages range from two and a half years to 14 years. The seeds are already planted and some are shooting up.

In September their individual harvests will be recorded and the winner will be the child with the largest amount. Prizes still to be revealed. The purpose of this interesting exercise is to encourage children to grow their own food in order to be self

sufficient in the future, and to learn to recycle and reuse. The seeds are from Marion's own plants which in their turn have been saved over the years.

She writes in her explanatory leaflet that, as a small child, she always gardened with her

grandfather when it was the tradition to swap seeds with neighbours. Her firm belief is that children should be learning to

take care of the planet, lower their carbon footprint and consider the next generation. So the pots will be returned to her for reusing. Marion is to be applauded for this innovative scheme which chimes well with other family efforts made during the lockdowns.

*Carole Fornachon*



Sweet chestnut bursts into life



**TROPHY**  
PET FOODS  
**Wessex**



**A Local business supporting the community in these difficult times.**

- ♥ **Free:** Contactless Delivery & Payment.
- ♥ **Professional:** Qualified Pet Nutritional Advisor. Weight and body condition checks complying with social distancing measures.
- ♥ **Variety:** All life stages & health conditions.
- ♥ **Sustainable:** Supporting British Farmers.
- ♥ **Recognition:** Triple Award Winning.
- ♥ **Value:** Foods to suit your budget. Feed the best for less.

Contact us now for free samples. Tel. 01258 446449.

078 1000 3231 Email: [marion@trophywessex.co.uk](mailto:marion@trophywessex.co.uk)

[www.trophypetfoods.co.uk](http://www.trophypetfoods.co.uk)





# Friends of (Milborne St. Andrew First) School

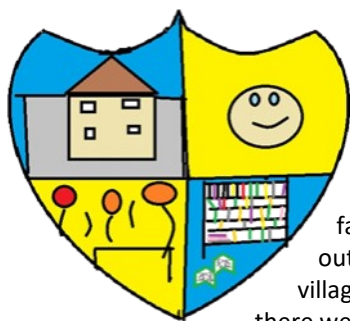

IF YOU were wondering why some of the village's house's had letters in their windows over the Easter holidays then wonder no more. Friends of School ran an **Easter Trail** for families to participate in while out on their walks around the village – trail maps were £2 each and there were three prize bundles up for

grabs; winners were picked at random from the maps handed back in to Grays Stores and were then announced on Facebook. Thank you to all those who offered to display a letter; we will definitely be running a similar event again so if you didn't make the cut this time then we will certainly be asking again in the future.

The BIG news in the Friends of School camp this year will be the launch of a campaign to raise funds to completely refurbish the School's playground; this will include resurfacing the playground before new and exciting activity trails can be painted on top – as you can imagine, this will be a costly exercise so we will be actively seeking our village's support in lots of different ways . . .

With playground refurbishing in mind, a small group of committee members visited the site over the Easter holidays to give the playground a bit of a tidy up. A special mention goes to our Co-Chair, Marie Chappell and her family, for the time they spent sourcing materials from donors in order to re-felt the roof and repair damaged boards to the playhouse. It has given the playhouse a new lease of life! Thank you also to everyone in the



village who donated plants, paints, timbers, felt, compost and their time. It is greatly appreciated!

Friends of School have recently launched a new Facebook Group called '**Preloved Uniform and Children's Clothing Sale**' to help reuse and recycle not only school uniform but lots of other children's clothing. So, even if your children do not go to school in the village, there may be other items of interest to buy for a very reasonable price so please join the group on Facebook, which is linked to our Facebook Page (Friends of Milborne St. Andrew First School). For anyone who has any items they would like to donate, there is a black wheelie bin on the school site which is accessible during the school day. There is also a large green textiles recycling bin on the school site for all other items; if you have difficulty in transporting your clothing items then we would be happy to collect all clean, bagged items from your doorstep by previous arrangement.

**A call out for raffle prizes** – one of the events we will be running in summer will be a raffle so, if you have links to a business and would consider donating a gift of goods or services for us to use as a prize in return for some social media shout outs and newsletter mentions, then we would be really happy to hear from you by email ([msa\\_fos\\_chair@outlook.com](mailto:msa_fos_chair@outlook.com))

We hope you all had a wonderful Easter and enjoyed being able to spend time outdoors with family and friends once again. We are very much looking forward to being able to plan for more socially engaged events over the summer and beyond now that restrictions are easing.

Thank you for your continued support,

*The Friends of School Committee*



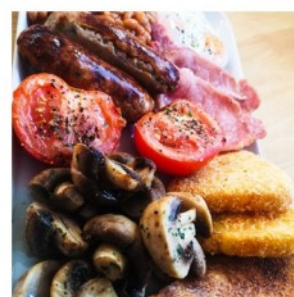
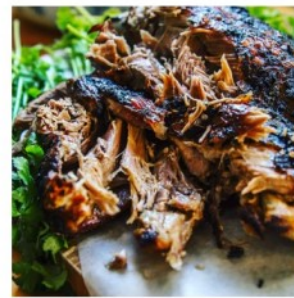

Clubhouse1896

Get the New Year off to a great start and visit us for some fantastic food!

We are open to the public all year round!

New menu starting January 2021!

Serving food between

8am—5pm Saturday & Sunday

9am—5pm Monday—Friday

Clubhouse 1896 @ The Ashley Wood Golf Club  
Wimborne Road, Blandford Forum,  
Dorset, DT11 9HN  
[www.clubhouse1896.com](http://www.clubhouse1896.com)  
/ 01258452253 /  
email: [info@clubhouse1896.com](mailto:info@clubhouse1896.com)

## ABBEY SWIMMING CLUB

We are a social club run entirely by volunteers,  
For less than £2 a week you can swim 3 times a week in  
a 25m pool. Any age welcome.



Whilst we are not swimming at the  
moment, we hope to be back in a  
few months time.  
Watch this space for news.

### We need Lifeguards

Become an RLSS qualified Lifeguard in return for  
club membership training

We provide



For further information about membership or what is involved in becoming  
a Lifeguard contact us and you will be added to the list to be notified  
when we are swimming again.

Call: Stephen on 01258 881524 or Pat on 01258 880601



***Do you need transport for surgery and other  
medical appointments? If so, we can help.***

Milton Abbas Neighbourcar is an established  
voluntary transport scheme covering the area  
served by Milton Abbas surgery. We can take you  
to medical appointments and certain social  
events.

**WE ALSO NEED MORE DRIVERS – you can  
commit whatever time suits your  
circumstances.**

***Ring 01258 470333 to register  
or to obtain more information.***

***Local villages covered:  
Milborne, Cheselbourne and Dewlish***

# Mesopotamia and the Ancient Sumerians part 1

WESTERN civilisation and written history only goes back, at most, 2,000 years, and for quite a lot of that time most people lived in relative poverty. A great stabilising force during that period was religion.

In what is now modern day Iraq, there are two rivers which you may have heard of, the Tigris and Euphrates. The area in relatively recent times has been called Mesopotamia (the land between the two rivers). Part of this land was called Sumer, where the cities Ur and Babylon were situated, and this is the area that I wish to enlarge on. The region has very fertile soil, and may actually have been the original setting of the Garden of Eden.

The story of the Ancient Sumerians goes back to about 5000 years BC, even before the Great Flood which has Noah as its most famous character. Many historians are puzzled by the Sumerians, as their language and facial characteristics are markedly different from the surrounding races. Nobody is quite sure where they came from.

During archaeological excavations in this area hundreds of thousands of clay tablets have been discovered. These tablets appear to be the first form of writing ever discovered, anywhere in the world. The writing is known as 'Cuneiform', from the Greek 'wedge shaped', and they date back as far as about 3500 years BC. They have been found in several different languages, with Sumerian as the one that was unknown until a tablet was found containing a passage in 'Old Persian' along with the same passage in Sumerian and Elamite, thus allowing them to be translated in much the same way as the Rosetta Stone enabled the translation of Egyptian hieroglyphs. Many of these tablets give minute details of the ancient life in Ur, even to the names of the mill girls and their quota of rations, so much about the early history of that area is better known than our own.

Even before the first pyramid was built in Egypt, a mound (or Tell), at Muggyor was towering 75 feet above Ur, with a Holy Place to the moon God, Nammar, enthroned on the top plateau. That was 4,000 years ago, about 2000BC.

Expert British archaeologist, Sir Charles Leonard Woolley, led a joint American-British team in 1923 to investigate the innumerable mounds left by the static habitation of people stretching over centuries. Houses were built on the ruins of other houses and the ever-rising heap was surrounded by the rubbish thrown out by the inhabitants. Not for him the tower of worship or Ziggurats: he and his team dug down through layer after layer of artefacts, all dated according to the type and style of pottery fragments found at each level of habitation by ordinary man.

In 1929 they eventually got down to "ground level". They found it to be pure clay of a kind that could only have been deposited by water! The simplest explanation was that it must have been the accumulated silt of the River Euphrates in bygone days. However, surveys showed that the foot of the shaft where the upper level of the clay appeared was several metres above the river level.

An attempt was then made to dig through the clay. After 10 feet, the archaeologists did not find virgin soil: they discovered fresh evidence of human habitation. The pottery was hand made, not turned on a potter's wheel, as were the pots found above the clay strata, and there was no evidence of metal implements – before the clay had been deposited, it was a stone age. The GREAT FLOOD – therefore, was the only explanation of the massively thick clay deposit, which separated two epochs of settlement.

Ever cautious, Woolley had other shafts sunk, with the same result in some shafts to show that the area inundated was 400 miles long by 100 miles wide – local, not world wide, but in any way BIG!

The Great Biblical Flood we are interested in did occur. The time was 4000BC. and 4,000 square miles of flood.

*Brian Burton*

# Wren, Jane Beacon Goes to War

by D J Lindsay



THIS book is an adventure story set in the Second World War. It's a novel, written as though it were a biography. In researching the lives of Wrens at that time, the author has read widely, both official documents and autobiographies, and has spoken to surviving Wrens from that era. Thus the description of life, authority and social mores

of the time are very realistic and sometimes it's hard to remember that it is a work of fiction. The anecdotes and descriptions of characters seem to fall straight from the stories told by my Aunt and Uncle, who both served in the Royal Navy during the Second World War.

The story follows a Wren, Jane Beacon, an experienced sailor who wanted to 'do her bit' and volunteered for service before the general call-up for women, which pulled my aunt into the service. The first chapter describes in great detail the evacuation from Dunkirk, and the work of the small boats which helped the Allies to rescue a third of a million men after France fell to the Germans.

The book continues with the well-drawn characters set against the hardships of service life, from being strafed by your own side, to the curmudgeonly Naval Command Structure that hated having women in 'their' Navy, and the various strong women who helped to reform the WRNS, which had been disbanded after the First World War. I hadn't realised that corporal punishment still existed, and the WRNS were subject to the disciplines of Naval Cadets, which included caning of bare buttocks. The descriptions of naval daily meals, camaraderie and traditions are an added bonus to a story which rattles along at an excellent pace.

This book is most definitely worth a read; it's a ripping adventure story, and an education for younger folks as to the battles that needed to be fought to give ladies the equalities we enjoy today. *Susan Wilson*

## Village Hall open? Let's hope so!

AT the time of writing the Village Hall will be able to open to all from May 17th. Hopefully Boris won't change the date so do look on our website for any last minute alterations. All the Covid regulations are in place so let's hope user groups will be happy to return even if in a limited way. Ladybirds have been using the hall for a couple of months and all has gone well. It will be lovely to report next month that it is business as usual!

*Linda Wright*





# MILBORNE ST. ANDREW FIRST SCHOOL

Learning together and having fun



## SCHOOL NEWS

**RABBITS** class have enjoyed some physical fun, developing our travelling skills on, over, under and through the apparatus.

We have been creative choosing different ways to move around using all our different body parts as well as travelling at different levels . . . some of us moved in high narrow shapes others in low wide shapes and when Miss Wittman shook the tambourine we froze, holding a shape balance.

**Red Nose Day!** The children enjoyed sharing their jokes with the teachers and class. We then laminated them and strung them up on the school fence line to share with our parents and the local community as well. Hopefully you may have seen them whilst out and about near the school. We raised a fantastic £154.00!

**Science Week finale.** The children designed and made their own boats for Science Week, but as the weather wasn't very pleasant, we delayed their maiden voyages. Each class walked down to the Milborne stream and staff launched each boat whilst the children watched their creations float downstream. We unfortunately 'lost a few' but those we could retrieve safely were retrieved. As with anything like this, some got stuck where staff were unable to reach and then relaunched themselves when everyone had returned to school. So you may have seen a boat or two on their own unaccompanied journey.

**EASTER Activities at Milborne.** The children were challenged to use their creative ideas to decorate one egg with whatever design they wanted. We had some marvellous entries, there are some very talented children at Milborne.



## CONTACTS

If you require any information about the school, including admission details, or would like to arrange a visit please contact the school office

**Headteacher:** Mrs Sharon Hunt

**School Secretary:** Mrs B Hosford

**Chair of Governors:** David French

**FOS Chairman:** Marie Chappell and Natalie Dennis

e-mail: [office@milborne.dorset.sch.uk](mailto:office@milborne.dorset.sch.uk)

website: [www.milborne.dorset.sch.uk](http://www.milborne.dorset.sch.uk)

Tel: (01258) 837362

Fax: (01258) 837170



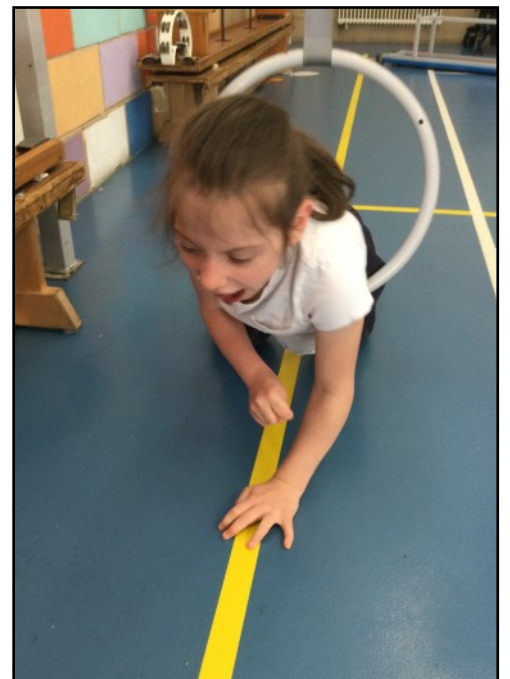
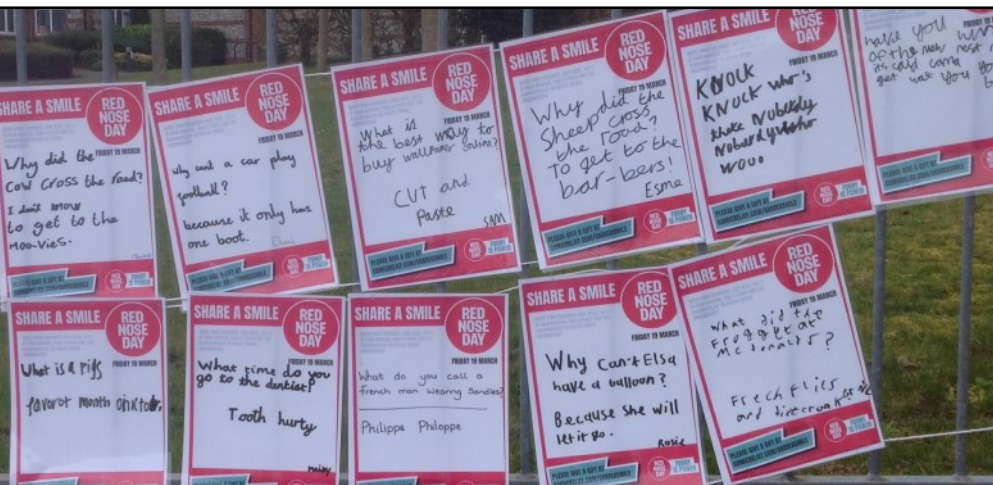



# News from Longmead Community Farm

THE news from Longmead Community Farm this month is a mixture of happy and sad. We were so sorry to lose our beloved Wally, our gorgeous old goat who many will have made friends with over the years as they walked down the bridle path. Wally was dearly loved and cared for but he had, sadly, reached an age and condition that it was felt to be in his interests to enjoy a long deep sleep. We are all still grieving his loss and have gladly welcomed our Monday volunteers back as it is good to be with friends at times like this. We really couldn't do without our Monday volunteers keeping the house and farm running. If you are interested in volunteering, please do contact me. The details are at the end of the page.

Our new wardens, Lee and Ella have been in situ for the last few months and have become a positive and integral part of the team. I look forward to them sharing their story of settling in at the farm in future editions.

Sue and Ginny have been busy developing our Woodlanders project and along with the hard work from Paul, Lee, and our Monday volunteers, our woodland has been transformed into a natural wonderland. Sue has kindly written a few words about it.

## Woodlanders at Longmead

*"Play is the highest form of research" – Albert Einstein*

At Woodlanders we follow closely the ethos and practices of a forest school curriculum.

Woodlanders strongly supports and reflects the whole farm's underpinning ethos: family therapy at Longmead is based upon Martin Seligman's PERMA model of well-being and happiness which develops five core elements; Positive emotions, Engagement, Relationships, Meaning and Achievement. Our woodland learning is a natural extension of this model and encourages the children to:

- explore connections between humans, wildlife and the earth;
- regularly experience achievement and success;
- reflect on learning and experiences;
- develop confidence in supported risk-taking (being risk-aware rather than risk-averse);
- develop personal and social skills;
- work through practical problems and challenges;
- use tools to create, build and manage;
- discover how they learn best;
- pursue knowledge that interests them;
- learn how to manage failures;
- build confidence in decision making and evaluate risk;
- develop practical skills;



- develop language and communication skills;
- improve physical motor skills;
- understand the benefits of a balanced and healthy lifestyle;
- explore the world through their senses.

At Woodlanders we use natural resources to stimulate imagination, creativity and investigation. Activities can include:

- shelter building
- natural art
- fire lighting
- animal tracking
- bug hunts
- tree investigations
- climbing and balancing
- woodwork using tools e.g. musical instruments, jewellery, decorative items
- creating bug homes and bird feeders
- collecting, identifying and sorting natural materials
- team games

Our sessions are suited to all ages and abilities. The aim is to develop the person as a whole, increasing self-confidence, resilience and well-being through learner-inspired experiences.

## Our sessions are designed to:

- foster care, appreciation and respect for wildlife and the natural world;
- help participants to develop self-confidence, resilience and well-being;
- develop physical abilities and help participants stay active and healthy;
- heighten self-awareness and improve emotional and social skills;
- promote co-operative and group working;
- encourage participants to take care of themselves and others;
- broaden knowledge and understanding of the natural world.



We are lucky to have a wonderful half acre site of natural woodland. This is mainly made up of mixed deciduous trees: beech, ash, hazel and elder. The site has some natural paths created through it to decrease footfall and lessen the impact on the rest of the woodland.

We have designated functional areas, including a fire circle, mud kitchen, den building area and natural climbing areas. We hope to install a rope swing in the near future.

Recently, we planted a designated area with woodland wild flower seeds and are very excited to see what grows and what the flowers help to attract! The woodland has a variety of bird and bat boxes, and bird feeders, many of which the children have made themselves.

Children are always encouraged to 'leave no trace' and minimise their impact on the site. This will include:

- Finding out about the different animals and plants that live in the woodland;
- Learning to respect animal homes;
- Careful observation of live animals;
- Leaving deadwood lying in place;
- Taking all materials and litter with them when they leave;
- Ensuring that the site is left as they found it;
- Giving back to the environment through planting, creating habitats and being involved in the natural management of the site such as coppicing, path maintenance and species protection.

We are really excited to be developing this project and will soon be offering regular sessions. If you are a parent or carer, or a school or community group, interested in sessions at the Farm please contact Sarah at [sarah.cooper@longmead.org](mailto:sarah.cooper@longmead.org) or call 01258 837960.

Take care and stay safe, with love from all the team at Longmead.



## Names

By Jan Beaumont ©

You can often tell just where you're from  
By the name you got at birth  
I thought that I'd investigate  
For all that it was worth.

Our name is our identity  
It makes us quite unique  
So here below I'll list some  
Then you'll know of what I speak!

If you are from the USA  
You could be Betty-Jo  
Or even Chuck or 'Randy'  
(Do we really want to know?)

In Oz they're pretty down to earth  
You'll know just what I mean  
There's Kylie and there's Bazza  
And let's not forget Charlene!

The Brits however are more staid  
When naming their offspring  
But Nigel, Henry, Sybil  
Somehow doesn't have that ring.

The Scots give quite historic names  
Like Angus, Hamish, Rory  
And then there's William Wallace  
We could not forget his story!

The Irish have such lilting names  
Siobhan, Saoirse, and Niamh  
But just trying to pronounce them  
Is more tough than you'd believe!

We've Klaus and Karl in Frankfurt  
Alejandro in Seville  
There's Pedro down in Mexico  
And Myfanwy up in Rhyl.

And right here in New Zealand  
We have people from all places  
There's Aroha or Sione,  
Who are from quite different races.

We're very multicultural  
In these Pacific Isles  
And we have many ethnic names  
And just as many smiles!

So if you have a little one  
Just choose the name with care  
For it can be delightful  
Or a cross they have to bear!

Deadline for the next issue is  
mid-day 14th May. Send your stories  
and pictures to  
[msa.reporter@yahoo.co.uk](mailto:msa.reporter@yahoo.co.uk)



# Kens Kabs

**TRAVEL SAFELY IN OUR HANDS**

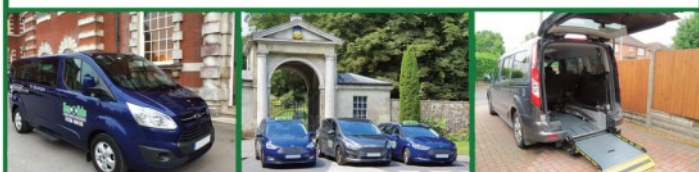

## Our Services Include

- Airport and Cruise Terminal Transfer Specialists
- 4, 6 and 8 Seater Vehicles Available
- Corporate, Sporting Events
- Female Driver (on request)
- Wedding Guest Transport
- Wheelchair Accessible Vehicle
- School Transport
- Transport for Doctor, Dentist, Hospital Appointments and Shopping Trips

Quote "MR21" to be Entered into our Free Prize Draw



**01258 456136**

Email: [admin@kenskabs.co.uk](mailto:admin@kenskabs.co.uk)

[www.kenskabs.co.uk](http://www.kenskabs.co.uk)

## Gerry's Plants

Shrubs, Perennials  
Summer & Winter  
Bedding & Baskets

Vegetable Plants in Season

*Come and see them at:*  
12 The Rings, Milborne St Andrew  
Telephone: 01258 837386

**Selling a car? Can't face the . . .  
hassle?**



We buy cars, bikes, campers and vans for cash at a time to suit you. Trading in elsewhere? We can usually offer more . . . Halcyon Motors, now based in Milborne St. Andrew, is a small, friendly business and we will happily come to you. Impartial advice comes free!

Buying? Visit [www.halcyonmotors.co.uk](http://www.halcyonmotors.co.uk) to see "warts and all" descriptions and photos of our current stock. Warranties with all cars. Part exchange welcome. Call Don MacLeod 01258 839209 or 07782 189555 (Mon - Sun, 8.00am - 9.00pm)

Would you like to lose an average one stone per month? No slow down! While eating chocolate, curry, mac and cheese, and many other yummy meal replacements? With one2one you CAN!

- No joining fee
- No consultation fees
- No group weigh ins
- 1-2-1 support from me
- Backed by medical professionals
- Nutritionally complete
- 6 steps find one to suit your lifestyle
- From weight loss to maintenance
- More than just soups and shakes
- Fast, safe, weight loss
- Appointments at your home or mine
- Day, evening and weekend appointments

Call or text Marie Hayter on 07917 541857 or find me on Facebook

## THE 1:1 DIET

by Cambridge Weight Plan®

## Outward Hounds Pet Care & Walking Services

*Companions for your friend. Peace of mind for their people.*



- Your local professional dog walker, 60 minute walks
- Comfort and Companion visits for Dogs, Cats and Small Animals
- Pet sitting, tailored Pet Care

Fully Insured - Pet First Aid - DBS - Member of PDWA

PHONE: 07900 207796

EMAIL: [outwardhoundspetcare@gmail.com](mailto:outwardhoundspetcare@gmail.com)

FACEBOOK: Outward Hounds Pet Care & Walking Services, MSA.



## Badgers Knap Builders

Building and Maintenance

- Plumbing
- Bathrooms
- Kitchens
- Radiators
- Carpentry
- Painting
- Building
- Fencing
- Renovations
- Conservatories
- Extensions
- Maintenance Work

Local, Friendly and Reliable

Call Dan on 07798742610

Or email [badgersknapbuilders@gmail.com](mailto:badgersknapbuilders@gmail.com)



## Food and Wine Club Easter food photo competition

**T**HESE are the winning entries from our April competition. The overall winner was judged by a panel of 'experts'(!) to be Penny Pearce for her entry. They agreed that the description just edged it in front of all the competition by a nose!

"With muffin [sic] much to do during lockdown, and missing seeing the Arolla Valais blacknose sheep on my walks down The Grove, I made these for my own little lambs this Easter."

The runners up, in no particular order, are entitled "Hot cross Bunnies" "Nobody wants a soggy bottom!" "Easter eggs", "Lemon Meringue Pie", "Slightly deaf Easter Bunny" and "Grannies crispy crackling" (The traditional Simnel cake is the prize) Thank you to all the participants, the judges' mouths were watering!

Forty-nine members took part in our Food and Wine Club March event on Saturday 20th March. This was a delicious Doorstep Delivery meal from "The Thimble Inn" at Piddletrenthide organised by Steve and Linsey O'Neill, and was their brilliant brainwave from the beginning. As ever, ably supported by our committee who helped with distribution, truly a case of "many hands make light work".

I don't know about you, but there have been times over the last difficult year or so when I have despaired of things ever getting back to normal, then suddenly, someone, out of the blue, suggests a really good idea and hope is revived!

Thank you so much to all our members who have supported us and have taken part in this very successful event. Judging from the many positive comments received, our club hopes to visit The Thimble Inn on a future occasion in person, en masse. I hope they are ready for us!

Our next event in May will be a celebratory "Fizz Friday" evening at Langham Wine Estate with entertainment by Nina Garcia when, needless to say, we are all very much looking forward to meeting up as a group again.

*Rose Frost*

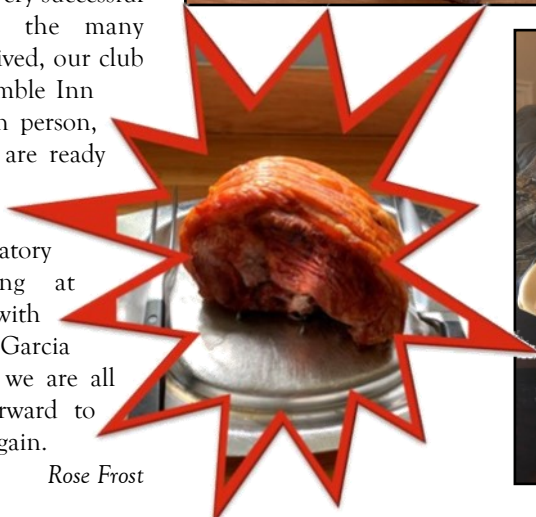
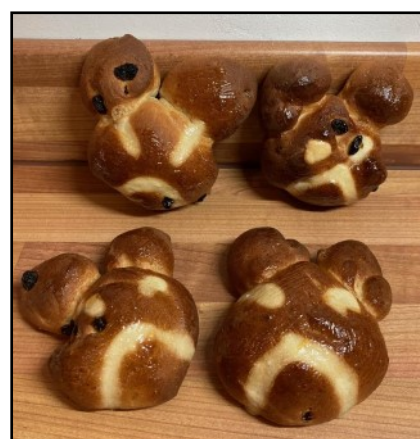



# Award winning lawyers by your side

With an approach that makes the complicated simple, we work side by side with you to ensure you receive the best advice and results.



  
Blanchards Bailey  
Law for Life

Telephone 01258 459361  
[www.blanchardsbailey.co.uk](http://www.blanchardsbailey.co.uk)

Blandford | Dorchester | Shaftesbury | Weymouth





## Spring is in the air at Ladybirds

IT'S that wonderful time of the year when everything bursts into life and there is so much to learn about. Thanks to Rose and Ed Frost we have been studying frogspawn and learning the lifecycle of frogs. At the time of writing this we have a tank of tadpoles which we await to turn into froglets. In this instant world of today some children find it difficult to understand that some things take time to develop. On checking the tadpoles every day, a boy comments "they STILL haven't got legs!" Perhaps that's just as well or we might turn up one morning and find lots of frogs jumping around the hall.

Another growing project that we thank Marion Clemens for is her runner bean planting kits. The children planted the three beans and have carefully watered them. We now have two healthy looking bean plants – what happened to the third is a mystery. It's possible that one was pushed further into the soil and is yet to appear. We watch and wait. Whatever the outcome it is learning that not everything grows the same and some things don't grow at all.

In March we did activities around St. David's Day which we followed up with St. Patrick's Day. We talked about lucky things and created a big picture of a rainbow using finger painting. This is on the board in the hall to share with other hall users when they finally return from lockdown.

Of course, we have had lots of Easter fun activities this month. Creating pictures of decorated eggs, making clay chicks, learning what hatches from eggs, playing with the dinosaurs, counting and matching patterned eggs, playing vets for the Easter bunny and finally we had an Easter egg hunt on the field. Not real chocolates out there but card ones. The photo shows some of the children holding these as they return to the adults. At the end of the day all children went home with their made basket containing some chocolate eggs in praise of all the hard work they have done this term.

We are planning for the summer term and the new school year in September. So if you have a child who wants to join us in the next two terms, knock on the hall door for a starter pack or phone me (07771 512427) and I'll get one to you. Life is still not quite back to 'normal' so currently we aren't able to show prospective starters inside but can in the outside area or from the kitchen hatchway.

Liz Dyer



# Milborne Ladybirds

Learning through play to help children achieve their potential

### Opening times:

Monday & Tuesday 9.00 - 14.30

Wednesday, Thursday & Friday 9.00 - 13.00

Term time only.

Minimum attendance 3 hours per day  
starting at 9am

Rated **GOOD** again by

Ofsted

*"Children demonstrate an  
eagerness to learn, gain control  
and coordination in their physical  
skills and become confident  
communicators"*

With highly qualified and  
friendly staff, we offer a high  
quality preschool experience for  
children aged 2 years to school  
age in Milborne St Andrew and  
the surrounding area

### To find out more:

Call in to see us at the village hall or contact  
Liz Dyer (Leader) on 01258 839117;  
07771 512427; [liz@milborneladybirds.com](mailto:liz@milborneladybirds.com)  
Committee on [secretary@milborneladybirds.com](mailto:secretary@milborneladybirds.com)

Ofsted registered no.217717

[www.milborneladybirds.com](http://www.milborneladybirds.com)

Registered Charity no. 1087441



## Milborne St. Andrew Gardening Club – Longer days for gardening!



THE days are getting longer and on warmer days you can choose to stay outside a little later and enjoy your garden. Sally Dyer has sent in a photo showing an array of daffodils and tulips sunbathing below a wonderful pink camellia. Ann Guy has sent in a photo of her lovely new greenhouse and so will be able to grow all sorts of flowers, fruits and veggies that love heat and protection . . . have fun Ann!



### Environmental gardening for May

Courtesy of the RHS magazine 'The Garden', the Gardening Club offer you top greener gardening tips for the beginning of May.

#### Wildflowers

Attract pollinating insects to your garden by sowing wildflower seed in a bare patch of border or lawn.

#### Garden birds

Keep birdfeeders and birdbaths clean and fresh for the benefit of the birds. Fledglings can choke if fed whole nuts or large pieces of birdfood.

#### Nesting birds

Before pruning, check hedges and shrubs for nests; if frightened away the parents will abandon their nests.

#### Early pollinators

Don't cut your grass too short or leave it unmown. Cutting grass too short prevents clover and other flowering plants from providing pollen and nectar. It can cause insect carnage . . . so please think about it.

Mark Johnson

## R.I.P. Prince Philip, Duke of Edinburgh

By Jan Beaumont ©

The flags are standing at half mast  
There's sadness all around  
As someone loved so much has passed away  
It matters not your place in life  
We all shed tears the same  
And the Queen will be heartbroken on this day.

We're sending our condolences  
We know how deep the pain  
As tears for what is lost must fill her eyes  
And whether Queen or commoner, our loss is felt the same  
On the day a true beloved partner dies.



Following the death of HRH Prince Philip, Duke of Edinburgh in April the Union Flag was flown at half mast on St. Andrew's church for a week as millions around the world mourned the passing of the Queen's consort.

## SUDOKU

Fill in all the squares in the grid so that each row, each column and each of the 3x3 squares contains all the digits from 1 to 9. No prize, just a bit of fun.

	1			5			4	
7			9		4			1
		5	3		8	7		
	3	4				9	6	
2								4
	7	1				3	2	
		9	6		5	1		
6			1		2			8
	4			3			5	



# Peter Dunkley 1932 – 2021

PETER and Shirley Dunkley moved to this village to live for 25 years and contributed greatly to the life of this community. Shirley was Chair of the School Governors for eight years and Governor for 10 years. She was involved with the WI producing plays and poetry readings, serving on the committee at one time President of the MSA branch, vice chair of the WI County trustees and rep for the Combined Arts running drama workshops and producing plays at County level. Peter was on the Village Hall Committee and worked on the, then, village plan. They were long time members of the Garden Club with Shirley chair for three years. She founded the Bookends Book Club 17 years ago writing a monthly A Good Read for the *Reporter*. Peter was coordinator of all census data collectors. He also gave French lessons in the local school. Sadly, Peter died whilst they were living in their new home in Nottingham. Shirley has written an obituary for him which was published in a newsletter instigated by her to keep her fellow retirees in their apartment block together during lockdown. I reproduce it here:

*Carole Fornachon*



“My dear husband Peter died on Friday March 19th in the city hospital, Nottingham. He had been taken in following a fall and his general frailty and five and a half years of dialysis for kidney failure proved more than he could manage.

Born in South London, an only child, his primary education was much disturbed by WW2 and evacuation and he ended up attending eight different junior schools. At the end of the war he transferred to Harberdashers' Aske's School, staying until his A Levels in 1951. There he discovered acting, rugby football and classical music, passions that lasted his lifetime.

In 1951 he left school not knowing what he wanted to do, and started National Service in the Royal Fusiliers. Then his life changed forever when he was transferred to the Intelligence Corps and sent by the army to Cambridge to study an intensive Russian language course. He spent the last year of his service as a translator and interrogator for Russian soldiers deserting the West. This taste of the academic life inspired him to apply to Exeter College Oxford and he was accepted in 1953 to study English.

This is where I come in! We met in the early weeks of term as we waited to attend a lecture, when he asked me if I would take

part in a play reading. 68 years later we were still together. After his degree, Peter gained a prestigious traineeship with the BBC and spent the next 32 years working in television. He made programmes for News, Current Affairs, Education, Continuing Education, the Money Programme and Panorama. He travelled the world making documentaries, he pioneered language teaching programmes in French, Russian and Italian, he covered every election and devised a magazine programme for the deaf in sign language called See Hear. He spent seven years as Director of Arts programmes for the Open University when it first began.

Meanwhile, we married in 1958 and soon had Anna, Matthew and Charlotte who were truly his pride and joy. After retirement we moved for an idyllic 25 years to Milborne St. Andrew, Dorset, where he involved himself in CAB, the organisation of two censuses and yet more acting. We moved here in December 2018 and he loved his view of West Bridgford life from the lounge window.

He would have been 89 on March 30th and felt he had enjoyed a full and interesting life. As he always said about his time spent at the BBC “it's better than working!”

*Shirley Dunkley*

## Trading Standards news

### **Rogue trader jailed for fraudulent trading across four counties**

A man who worked on a range of home and garden maintenance jobs at consumers' homes in Dorset, Hampshire, Wiltshire and Devon has been jailed for participating in a fraudulent business.

On 22 March, at Bournemouth Crown Court, Thomas Edward Turner (aged 41) of Oaktree Farm Caravan site, Odstock Road, Salisbury, was sentenced to two years and eight months imprisonment.

Fraudulent behaviour was identified at eight properties where he had worked, carrying out a mix of roofing, guttering, driveway and path repairs, moss removal, jet washing and garden work. These properties were in Ferndown; Christchurch; Exeter, Devises; Andover and Shipton Bellinger in Hampshire. A catalogue of excessive charging, unnecessary work and charging for work not done was revealed when these cases were investigated by trading standards officers from Dorset.

His men would start work immediately and undertake unnecessary and sub-standard work at grossly inflated prices. The victims paid in advance for the work by cash or bank transfer. Investigation of Turner's bank accounts led to the details of seven other victims being traced and together they were found to have lost over £100,000 between them. Turner later admitted to a total of £70,000.

The court heard that Turner would approach elderly and often vulnerable victims and frighten them into believing that their roofs had serious problems which required immediate attention. Two of the victims were in the later stages of dementia and one was registered blind.

If you suspect there are rogue traders in your area please report them to Trading Standards by phoning the Citizens Advice Consumer Service freephone 0808 223 1133. If you believe a doorstep crime is in progress call 999. When selecting a trader to carry out work for you then consider Trading Standards approved traders at Buy With Confidence or call 0808 223 1133.







# Let us transform the quality of your lawn!

**From as little as £15!**

**Which?**  
Trusted trader

Our specially tailored treatment programme will ensure your lawn is in excellent condition all year round

**Weed Free ■ Lush Green ■ Moss Controlled**

**Greensleeves**  
Lawn Treatment Experts

**FREE Lawn Analysis & No Obligation Quote**  
**Call us NOW on: 01258 839255**  
FREEPHONE 0808 100 1413 • [www.greensleeves-uk.com](http://www.greensleeves-uk.com)

## In need of a Window Cleaner?

### Darren

for a friendly and reliable service



# Clear Vision

**Fully insured for complete peace of mind**  
For that clearer vision just call:

**01258 721975 / 07704 656777**  
or email: [clearvision150377@gmail.com](mailto:clearvision150377@gmail.com)

Domestic and Commercial  
Gutters Downpipes Facias Soffits  
Conservatories Flash Roofs

## Yoga in Milborne

**Yoga class on Thursdays in term time in the Village Hall, 1.30 – 2.45pm**

I also teach one to one in my home, whether **your needs are for yoga as therapy or meditation or a simple way of keeping yourself healthy.**

*For information ring*  
**Sarah Ryan on 01258 839230**  
or email [saryan6630@gmail.com](mailto:saryan6630@gmail.com)  
Yoga teacher, trainer, therapist

## KMc Electrical Services

**All types of electrical work undertaken for domestic, industrial and commercial properties**

- Extra points to full rewiring
- Test & Inspection of building wiring
- Three phase
- Emergency callouts

**No job too small**  
**Professional, Quality service**

Tel: 01258 881439 Mob: 07712 646131  
Email: [info@kmcelectrical.co.uk](mailto:info@kmcelectrical.co.uk)

**ELECSA** REGISTERED MEMBER **ECA**

## Helping Hands in Rural Dorset

**Tailored Practical Support for When YOU Need a Helping Hand**

- ~ Companionship
- ~ Shopping
- ~ Cooking / Gardening / Craft / Scrapbook / Photo Album Activities
- ~ Transport to/from Appointments
- ~ Decluttering
- ~ Dogwalking
- ~ Sitting Service to Support Carers
- ~ General Admin
- ~ Visits Out

*Police Checked (DBS), Fully Insured & Experienced*

Contact Heather on 01258 880608 or email: [helpinghands.ruraldorset@gmail.com](mailto:helpinghands.ruraldorset@gmail.com)

*Family Business*

## Dorset Roofing & Property Maintenance

New Roofs & Repairs, Flat Roofs, Chimney Work, Pointing  
UPVC Fascias & Guttering, Roofs & Guttering Cleaned  
Leadwork, Brick Work

**All work Guaranteed • Free Estimates & Advice**  
**Tel: 01202 640481 • Mobile: 07810 472347**



# Milborne St Andrew Neighbourhood Plan

## Let's keep it strong!

May 2021

Supported by



**IN LAST MONTH'S REPORTER WE GAVE YOU A HEADS UP ABOUT REFRESHING THE NEIGHBOURHOOD PLAN, AGREED IN 2019.**

**But it now needs to be revisited to make sure it still reflects our villagers' priorities.**

**TALK TO US!**

See our [facebook page](#).

**WE MAKE SURE THAT YOU KNOW WHAT'S GOING ON.**

Email

[NPG@milbornestandrew.org.uk](mailto:NPG@milbornestandrew.org.uk)

**We said** we would go through the existing plan and pull out some things that could potentially benefit from some extra work especially as things move on and change around us. We said we would ask what's important to you, what are your priorities and what we should pursue.

**So here we are.** True to our word we've combed through the existing plan, we've picked out some stuff we believe needs some attention and here we are now asking you for your thoughts and input.

### So what is this thing called a Neighbourhood Plan?

It is about *what* development takes place *where*, in and around the village. The idea is that the local community get together to look at the evidence, agree the best solutions for meeting local needs, that then form the 'blueprint' for developers to follow.

*It's really important that we have up to date information about our community, its needs and opinions. To help us gather this information, we'd be grateful if as many households as possible could **complete a short questionnaire** at <https://www.surveymonkey.co.uk/r/MSANPR-Q1>. If you are unable to access the internet to complete the questionnaire online, hard copies will be available to collect from the shop.*

#### Housing

Do we need to find land for more housing?  
Whilst there is a shortfall in the wider Dorset area, there is already quite a lot of development planned in the village:

- Huntley Down Phase 2: 25 new homes granted at the field at the end
- Camelco (A354 / Lane End): mixed scheme of housing (up to 61 homes), business and pre-school nursery building – this was the site included in the plan and we expect it to be permitted soon
- Fox View Phase 1b: 5 new homes still to be built
- Fox View Phase 2: 7 new homes granted.

So is there any benefit of identifying more housing land through this review?  
Do we need to make any other changes to the size and type of homes that are coming forward to better meet local needs?



#### Parking

Is on-street parking still an issue, and, if so, can you help us with getting better data to justify local standards for any new developments?

#### Priorities? YOU DECIDE!

What are our priorities for infrastructure funding:

- new pre-school building?
- traffic calming on the main road?

#### What else should we strengthen?

What other policies should we strengthen or change? We now have some more evidence on our local heritage that we could use in the plan, as well as updates relating to improved building performance standards. This includes a draft Conservation Area appraisal – which can be seen online at [www.milbornestandrew-pc.org.uk/community/milborne-st-andrew-parish-council-7786/gallery/](http://www.milbornestandrew-pc.org.uk/community/milborne-st-andrew-parish-council-7786/gallery/) and includes proposed changes to the boundary.

Help us by completing the survey at <https://www.surveymonkey.co.uk/r/MSANPR-Q1> - whilst we can't promise it will be more fun than the Census, it shouldn't take any more time! This will give us the answers to help update the plan. After this, the next steps will be to consult on a revised draft plan (yes, we know, more consultation!) before it is handed over to Dorset Council to be vetted. The survey will remain 'open' until the end of May.



## Computer Problems?



### BLACKCAP COMPUTING LTD

**A friendly personal service..  
Ring and have a chat.**

Telephone : 01258 881008

Mobile : 07979 853683

Email: [steve@blackcap.net](mailto:steve@blackcap.net)



Proud members of

**Checkatrade.com**

Where reputation matters

## The Joy of Aging, Not

By Jan Beaumont<sup>®</sup>

You get to an age where you need to have tests  
And some aren't that nice to have done  
But you need to get checked so you just go along  
You must always protect Number One.

When you're young you don't realise  
How much your health means  
Then one day you're not young any more  
And you're up for all manner of things you don't like  
In time there's procedures galore.

And the more the years pass you just seem to acquire  
A cupboard that's chock full of pills  
You could open a chemist with all that you've got  
For they add up with each of your ills.

So you have to make sure that you still can afford  
All the cost that the age increase brings  
And the premiums you pay just to cover them all  
Is something that certainly stings!

You think that tomorrow just never will come  
When you're not that young filly or buck  
So just do the right things while you've still got the time  
Then one day you'll not run out of luck!

Deadline for the next issue is mid-day 14th May.  
Send your stories and pictures to [msa.reporter@yahoo.co.uk](mailto:msa.reporter@yahoo.co.uk)

# GRASSBY FUNERAL SERVICE

*Still a family run business,  
serving the local community since 1861*

Office and Chapel of Rest  
8 PRINCES ST,  
**DORCHESTER**  
Tel. 01305 262338 ( 24 Hours)



**MEMORIAL MASONRY**  
Memorial showroom at  
9 Princes St, Dorchester

[www.grassby-funeral.co.uk](http://www.grassby-funeral.co.uk)



# Mark's riding dapper for a cause

FROM Barnstaple to Newcastle, Bournemouth to Liverpool and communities right across the world, tens of thousands of classic and vintage-style motorcycle riders will be buffing their bikes and waxing their moustaches ready for May's Distinguished Gentleman's Ride (DGR). The charity bike ride raises funds for men's health charities and Milborne's Mark Brady has been getting dressed up and taking part in it since 2015. This year he plans to ride the Bournemouth and Poole event again, although in previous years he participated in the London rides – he and Diane, his wife, moved to Milborne from west London last summer.

The charity bike ride began ten years ago in Sydney as a way to unite enthusiasts of niche motorcycles whilst raising money for prostate cancer research and men's mental health – as the organisers put it, 'Riding dapper for a cause'. Over the past ten years the global event has raised \$27.45m for men's health charities. Mark says, "The Distinguished Gentleman's Ride could easily be seen as an excuse to dress up and ride motorcycles – it is! – but at its heart is a much overlooked and underfunded cause. Over 130 men are diagnosed with prostate cancer every day in the U.K. and many avoidable deaths occur as a result of late diagnosis due to ignorance, embarrassment or simply turning a blind eye to the symptoms."

Mark will be taking part in the Bournemouth and Poole ride on the 23<sup>rd</sup> May – the exact route will be announced to registered riders shortly before the event to deter bikers pitching up and joining in, this inevitably due to Covid. The 40 to 50 mile route will take in lots of town and country roads, giving plenty of opportunity for people to catch the spectacle of preened gentleman astride their even-more preened machines. Mark says, "The day is great fun. Everyone makes a huge effort to dress appropriately and prepare their bikes so they look the part. Modern bikes, particularly sports-bikes, are discouraged and the majority turn up on interesting old bikes, traditional



roadsters, modified bikes, choppers and one-off customs. The meet before the start is a highlight, but currently not part of the event because of the pandemic. Dress of the day involves facial hair (carefully trimmed and usually waxed), open faced helmets - so the facial hair can be fully appreciated - lots of tweed, loud waistcoats and cravats and the occasional monocle, cigarette holder or pipe."

Mark plans to ride his Indian Chief, a 2014 1800cc V-twin....or perhaps his classic 1969 BMW R50/5 500cc flat twin.... or maybe even his 20 year old Harley Davidson Wide Glide.... decisions, decisions, but any one of them would fit the bill for the DGR. Motorbikes have been his constant for the past 46 years, never being without at least one since he was 17 years old, owning 21 in total in that time. If you've got an interesting or classic bike in the garage and fancy taking part in the DGR, why not join in on Sunday 23<sup>rd</sup> May? Have a look at [www.gentlemansride.com](http://www.gentlemansride.com) or search for videos of past events to get a flavour of the day.

If you'd like to support the charities of the DGR – the organisation, Movember, distributes the funds raised to prostate cancer causes and mental health charities that focus on issues such as suicide prevention for men – then contribute via Mark's blog on the Distinguished Gentleman's Ride website <https://gfolk.me/goggles>

*Ed Richards*

## Swings in the play park

THERE is a space that has been empty for a while. It has been suggested that we put a fully support swing there. We were about to order one but would like to make sure that what is put there is suitable. If your child would benefit from such a swing please contact Sarah Ryan (01258 839230) to discuss your child's needs. The basket swing, which is very popular, is beginning to wear and we will be investigating either a refurbishment or replacement.

*Linda Wright*

## Players news

Just to let you know that the two audio plays 'The Looking Glass' and 'Box and Cox' are very nearly ready. Keep your eye on [www.milborneplayers.org.uk](http://www.milborneplayers.org.uk) and you might be the first member of the public to enjoy listening to them.

If you haven't managed to listen to 'A Christmas Carol' it is still available on the Player's website.

*Regards from Jo Coetzee and Dot Karley*





# WOODS FUNERAL SERVICES

Providing a caring service since 1878

## Independent Funeral Directors

Memorial Specialist

24 Hour Personal Service

Prepaid Funeral Plans

Pauline J Guy Dip FD MBIFD

Allan Quartermaine Dip FD LMBIFD



Visit us at: 11A Icen Way, Dorchester, Dorset, DT1 1EW

Call us on: 01305 250425 Fax: 01305 250625

Email: [enquiries@woodsfuneralservices.co.uk](mailto:enquiries@woodsfuneralservices.co.uk)

Website: [www.woodsfuneralservices.co.uk](http://www.woodsfuneralservices.co.uk)



## The complete garden service from MP Gardening!

OUR SERVICES INCLUDE:

Lawn Cutting & Edging

Garden Clearance

Tree Pruning • Turfing • Hedge Cutting

Hard Landscaping • Paths & Patios

Fencing & Gates • Decking

Pressure Washing



Paul David: 07841 506839

email: [mandpgardening@aol.com](mailto:mandpgardening@aol.com)

8 The Rings • Milborne St. Andrew • Blandford • DT11 0HY

## PRICELESS PROPERTY MAINTENANCE

Do it right, do it once!

- \*Painting
- \*Decorating
- \*Plastering
- \*Rendering
- \*K Rend
- \*Tiling
- \*Bathrooms
- \*Kitchens
- \*Gardening

Email: [pricelessplastering@yahoo.co.uk](mailto:pricelessplastering@yahoo.co.uk)  
Phone: 07943626082





## Doorstep Crime

Be Sure Who's At Your Door

**Distraction burglars and rogue traders can target anyone, but the elderly and vulnerable are most likely to be victimised.**

**NEVER** accept work from anyone who offers it over the phone or at your door.

**NEVER** go to the bank with a tradesperson or give them your account details.

**NEVER** let anyone into your property unless you know them.

To find an approved trades person or report an incident to Trading Standards, call the Citizens Advice Consumer Service on **0345 404 05 06** or visit [www.buywithconfidence.gov.uk](http://www.buywithconfidence.gov.uk)

If you suspect a rogue trader or distraction burglar is at your door, call the police on **999**.



[www.dorset.police.uk](http://www.dorset.police.uk)

## Sweet Red Nose Day!

ON March 19th Megan O'Kelly held a sweet sale outside Milborne First School in aid of Red Nose Day. The sale was held in a Covid secure way with wrapped sweets having been prepared three days before! The young fund-raiser said "I want to do something for those children who have had a bad year due to Covid". A big well done for all your efforts Megan, the total raised was £105! This included sales made at the end of the day on a pop-up stall outside the local shop – she even managed to sell to three



guys in a very flashy BMW and when asked who the sweets were for they replied "us!" – you're obviously never too young for Haribo! Megan would like to thank everyone who bought sweets and helped her raise the money, she would also like to make a special mention to Glenn for allowing her sale to continue until 5.00pm and to Phillip at the Post Office for the donation of red ribbon to tie the sweet bags.

Kate O'Kelly.



Covering Dorset

Tree & Hedge Services

FULLY QUALIFIED  
AND INSURED

### • All aspects of Tree Work undertaken

- Tree Felling
- Reduction
- Pruning and Stump Grinding
- Hedge Cutting and Garden Clearance
- Decking, Patios & Landscaping

### • All types of Garden Fencing

**FREE NO OBLIGATION QUOTES**

☎ 07760 157087 | 01305 542033

✉ [nrptreeandhedgeservices@gmail.com](mailto:nrptreeandhedgeservices@gmail.com)



# HAVE A REAL CONVERSATION ABOUT YOUR HOME INSURANCE

Discover the peace of mind that comes with quality home insurance from NFU Mutual Wessex and find out why 9 out of 10 customers renew with us each year.

For a local, personal service contact  
NFU Mutual Wessex on **01929 448668**

10 & 12 Leanne Business Park, Sandford Lane,  
Wareham, BH20 4DY



**NFU Mutual**  
INSURANCE | PENSIONS | INVESTMENTS

S P Bartlett, R D Baxter, S C Hedges & S J Godding is an appointed representative of The National Farmers Union Mutual Insurance Society Limited (No. 111982).



**Hustings Electrical Ltd**

New Services - Traditional Values

[www.hustingselectrical.com](http://www.hustingselectrical.com)  
[office@hustingselectrical.com](mailto:office@hustingselectrical.com)  
Office: 01258 837385  
Mobile: 07966 403 965 or 07549 380 217  
Call or email us with your requirements

**Electrical Contractors Since 1980**

Agricultural – Commerical – Industrial - Bespoke Panel Building & Controls  
Domestic – Equestrian – Intruder - SMS & Programmable Logic Automation  
Alarms – Emergency Lighting – Testing - Computer Infrastructure Services  
Inspection – Control Systems & Panels - Data Recovery – Firewall Security  
CCTV – Data Cabling and Computing - Custom Builds & Repairs  
Malware Rescue – Security & Access Control Systems  
Website & Web Applications - IP – CCTV

No job too small, Friendly, Reliable & Trustworthy Team.  
Call our Office for a Free No Obligation Quote  
**Watercress Cottage, Tindeton, Dorchester DT2 8QP**



# Community Contacts

More information about many community organisations can be found on [www.milbornestandrew.org.uk](http://www.milbornestandrew.org.uk)

Please let the **Reporter** know if any of these details change

## COUNCILS

Dorset Councillor	Emma Parker	01258 881631
Parish Council – Dewlish	Clerk: Sandra Sims	01258 837132
	Chair: Andrew Booth	01258 837284
Parish Council –	Clerk: Wayne Lewin	07419 136735
Milborne St. Andrew	Chair: Richard Macnair	07774 081551

**Dorset Council Services:** For matters relating to roads repairs, bins, litter, environmental health, planning, footpaths and parking, [www.dorsetcouncil.gov.uk](http://www.dorsetcouncil.gov.uk) or call 01305 221000  
**Flooding:** Environment Agency Floodline 03459 881188  
**Environmental Incident:** Environment Agency Hotline 08008 807060  
[www.gov.uk/government/organisations/environment-agency](http://www.gov.uk/government/organisations/environment-agency)  
 South West Highways [hello@swhitd.co.uk](mailto:hello@swhitd.co.uk) 01404 821500  
 Wessex Water Sewerage Floodline 03458 505959  
 MSA Flood Warden, Non-Emergency Only: Mark Johnson 01258 839060

Badminton	Bruce Dyer	01258 839117
Circuit training	Grace Martin	01305 213885
Cricket – Dewlish	Elaine Kellaway	01258 837696
Pilates (school)	Claire Barratt	07703 648869
Football – Veterans	Paul David	07841 506839
Football – Under 14s		
Manager/coach	Andy Brown	07427 503373
Treasurer	Simon Buckingham	01258 839122
Skittles – Dewlish	Simon Ross	01258 837606
Sports & Social Club	Chairman: Richard Lock	01258 837929
	Bookings: Richard Lock	01258 837929
Tap Dancing for Adults	Kevin Selby	01305 250386
Tennis	Rich Hawker	07393 309037
Yoga (at school)	Sue Chapman	01305 848053
Yoga (at Sports & Social Club)	Saira Francis	01258 880505
Yoga (at Village Hall)	Sarah Ryan	01258 839230

## GENERAL — ADULT

Moonlight Swing Band	Gillian Pink	01305 260731
M.A. Neighbourcar	Nigel Hodder	01258 470333
Wednesday Social Club	Sheila Burton	01258 839033
Women's Institute	Lesley Clarke	01929 471732

## GENERAL — YOUTH

Milborne Ladybirds	Liz Dyer	01258 839117
Scout Group	Sam Elliott	07873 762035
Under 5's Group – The Busy Bees	Claire Tudge	07970 734162
Youth Club age 8 – 13 years	Joanne Miller	07940 017577

## POLICE

Police – Non-emergency contact		101
Community Beat Officer	PC Dave Mullins	101
Safer Neighbourhood Team	PC Dave Mullins and PCSO Luke Goddard	101
Home watch Co-ordinator	Richard Macnair	01258 837912

## SCHOOL

Milborne First School		
Headteacher:	Sharon Hunt	01258 837362
Chair Governors:	David French	
Friends of School co-Chair:	Marie Chappell and Natalie Dennis	

## SPECIAL INTEREST

Bellringers	Pip Bowell	01258 837329
Bridge Group	Laurie Benn	01258 837720
Cribbage	Peter Anthony	01258 837089
Dog Training Behaviour	Natasja Lewis	07896 275357
Food and Wine Club	Rose Frost	01258 837921
MSA Allotment Society Chair:	Joy Robinson	01258 837661
Secretary:	Anna Cullen	01258 837143
MSA Gardening Club	Sally Dyer	01258 837061
Milborne Players	Roy Sach	01258 837033
Round Robin Ramblers	Ian Bromilow	01258 880044
Village History Group	Pam Shults	01258 837203

## SPORT

Abbey Swimming Club	Pat Cowan	01258 880601
Archers – Crossways	Sheila Ryall	01258 837504
Athletics – Information	David Pearson	01258 837057

## VILLAGE HALL

Dewlish		
Chair:	Bernie Cosgrove	01258 837152
Booking Secretary:	Margaret Groves	01258 837617
Milborne St. Andrew		
Chairman:	Sarah Ryan	01258 839230
Booking Secretary:	Alison Riddle	01258 837148

## HEALTH

Bere Regis Surgery		01929 471268
Milborne St. Andrew Surgery		01258 880210
Milton Abbas Surgery		01258 880210
Puddletown Surgery		01305 848333
NHS for non-emergencies		111
Patient Voice Secretary	Nigel Hodder	01258 880229







# A FAMILY FRIENDLY TRADITIONAL VILLAGE PUB IN MILBORNE ST. ANDREW

*We will be reopening May 17th*

Please follow our Facebook page – [royaloakmilborne](https://www.facebook.com/royaloakmilborne)  
Drop us an email – [hello@theroyaloakmilborne.co.uk](mailto:hello@theroyaloakmilborne.co.uk)  
or give us a call 01258 837248 for details

*Andrew & Sarah Fox*

**BE PATIENT - BE SAFE - BE KIND**

Dorchester Hill, Milborne St. Andrew, Dorset DT11 0JG  
Visit [www.theroyaloakmilborne.co.uk](http://www.theroyaloakmilborne.co.uk)  
or for enquiries email [hello@theroyaloakmilborne.co.uk](mailto:hello@theroyaloakmilborne.co.uk)

**TO BOOK CALL  
01258 837248**