

SECTION 7 - TRAVEL, TRANSPORT, ROADS AND PAVEMENTS

7.1 How do you travel to:

		Car Driver	Car Pass	Motorcycle	Rail	Walk
Work	12	202	6	1	1	4
Food/Shopping	15	340	42			
Education	4	89	4			
Leisure/holiday	7	276	42	1		
Doctor/Hospital	2	239	33			5

Other means

Air travel work	4
cycle	8
	1

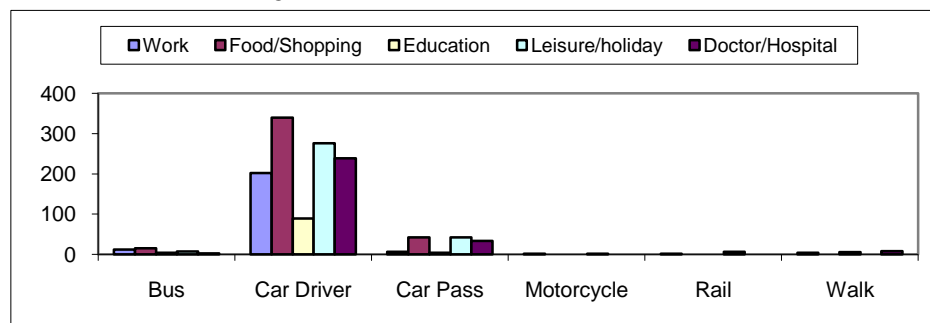

7.2 Do you have transport difficulties in getting to the above?

Yes	22
No	324

COMMENTS on 7.2

Age/Health	2
Bus irregular/infrequent	2
Disabled parking	1
prefer bus	2

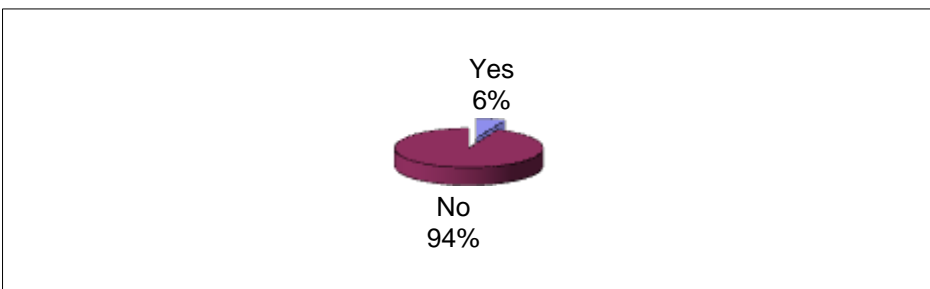

7.3 How often do you use the following?

	Daily	Weekly	Monthly
Own Car	315	80	4
Not owned	24	19	11
Bike/M.bike	8	18	21
Public Trans	3	20	29

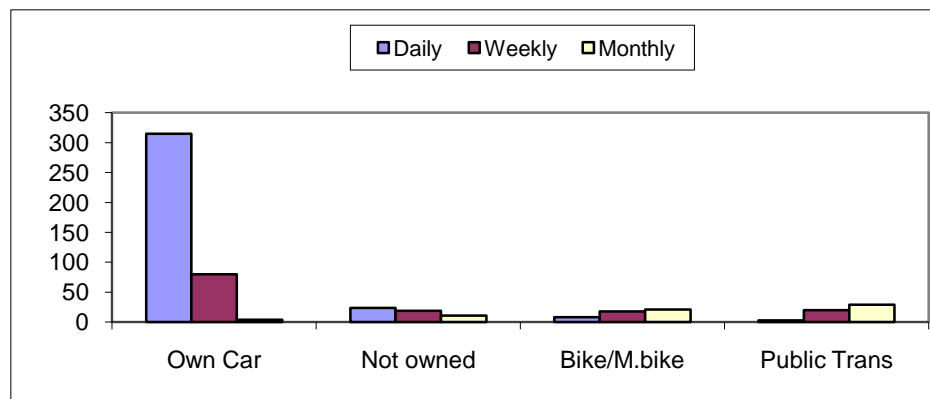

7.4 Would you use a car sharing scheme if one could be arranged?

Yes	101
No	318

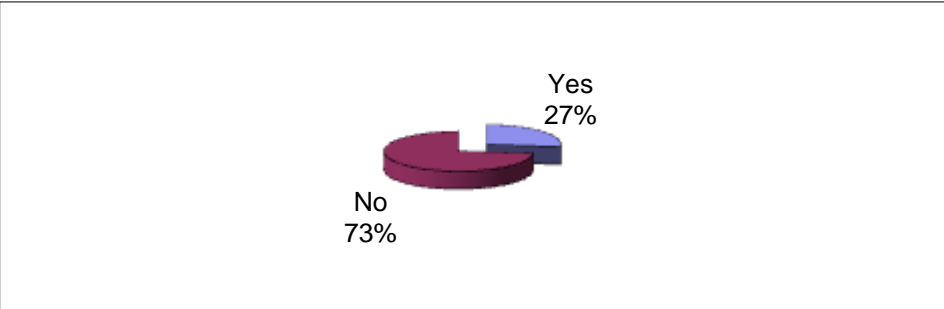

7.5 Would you use any other form of low cost transport such as scooter or young moped user?

Yes	31
No	330

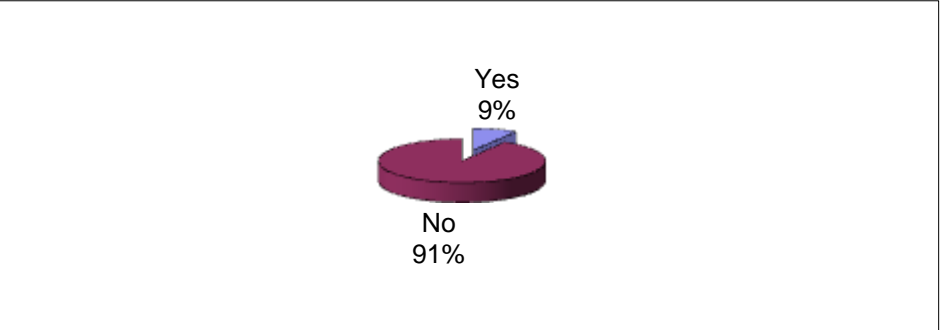

7.6 If you answered "Yes" to 7.4/ 7.5 how often would need it?

Daily	42
Weekly	37
Monthly	6
Less Often	8

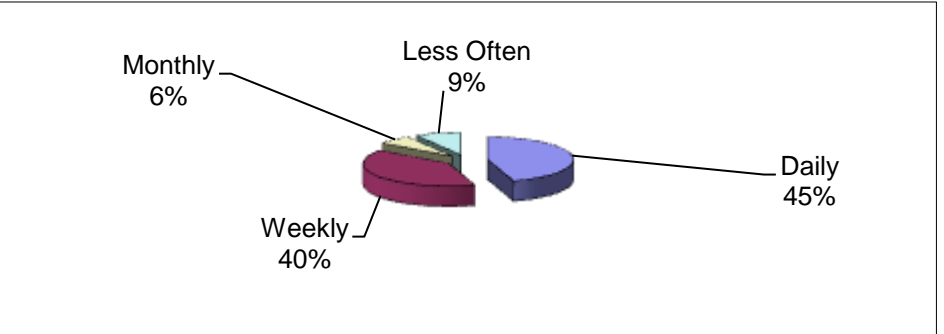

7.7 Do you use the footpaths and bridleways around the Village?

Yes	350
No	37

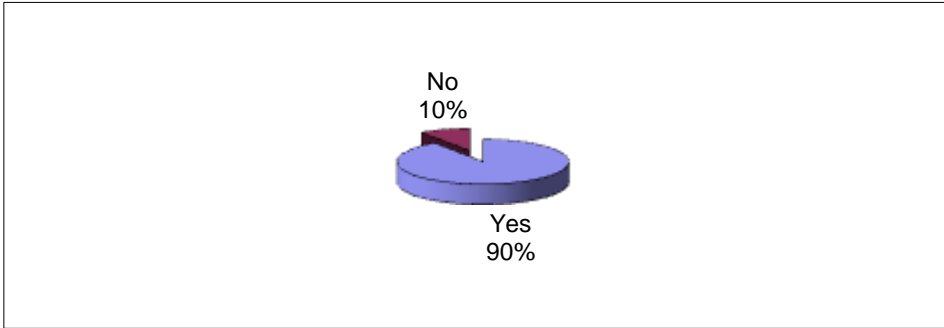

7.8 Are pavements and footpaths....

Wide Enough	221
Not Wide Enough	113
Well Maintained	158
Not Well Maintained	109
Sufficiently Dropped	169
Insufficiently Dropped	62

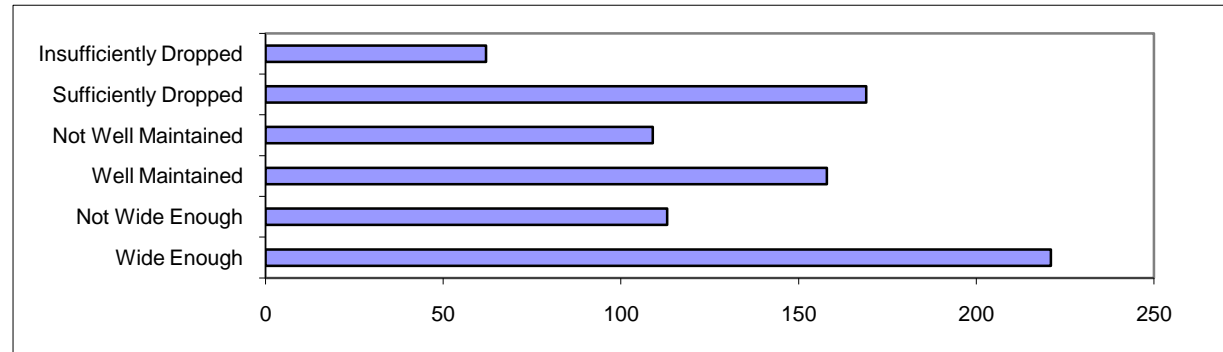

7.9 If you answered No to any of Question 7.8 please give details:

Narrow path at pub	33
Poor maintenance foot paths	17
Too narrow by Dorchester bus stop	11
Dog Mess	10
Overgrown footpaths	10
Lack of dropped kerbs outside Square	3
No cleaning of footpaths	3
No footpath on Causeway	2
Insufficient to be safe	2
Most pavements too narrow for wheelchairs	2
Main road precludes widening	2
Access to sports field	1
Dug up soon after resurfacing	1
Chapel St resurface	1
Car parking on footpaths	1
Too narrow by Blandford bus stop	1
Lane End has no footpath	1
Some degraded by farm traffic	1
Some run out	1
Not all paths allow dogs	1
Flooding	1

Top Ten Concerns

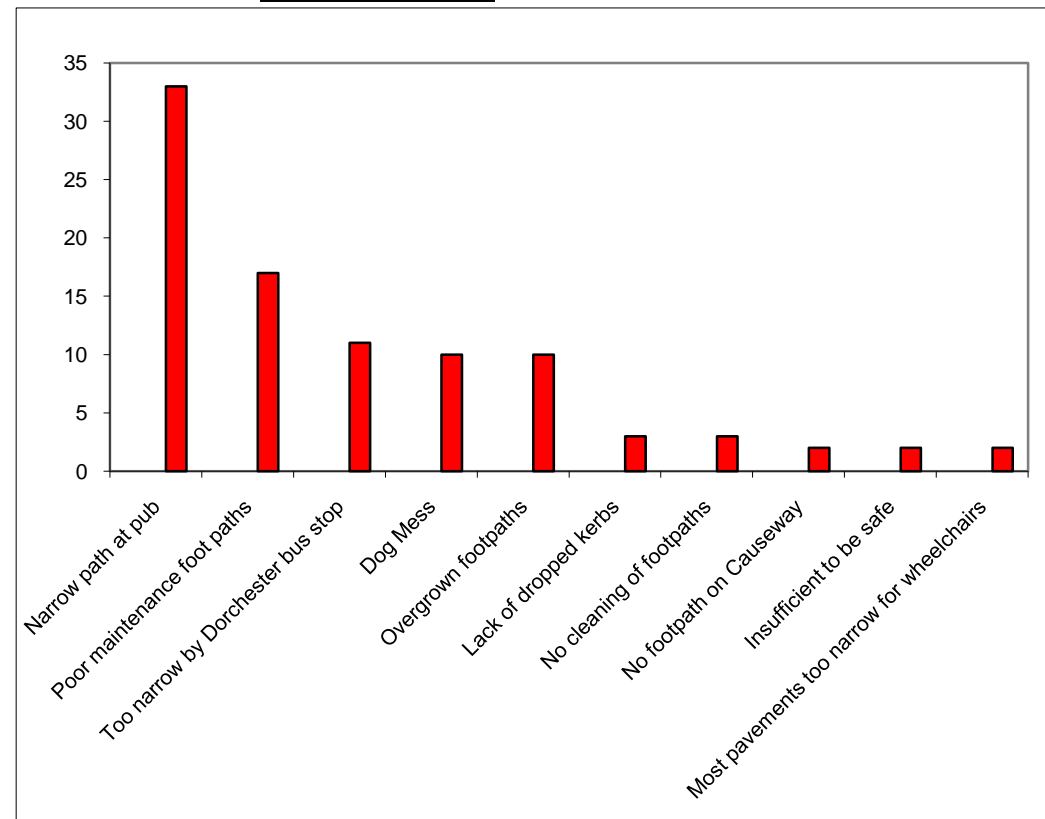

Notes:

1. Area outside pub good place to narrow 354 & manage traffic
2. Pavement east side to Alner's Drive reportedly badly laid out causing wheelchairs descending hill to move onto A354 against traffic before they can mount pavement into Alner's Drive.

7.10 Would you pay extra council Tax for Street Lighting in the Village?

Key road junctions

Yes	103
No	242
?	26

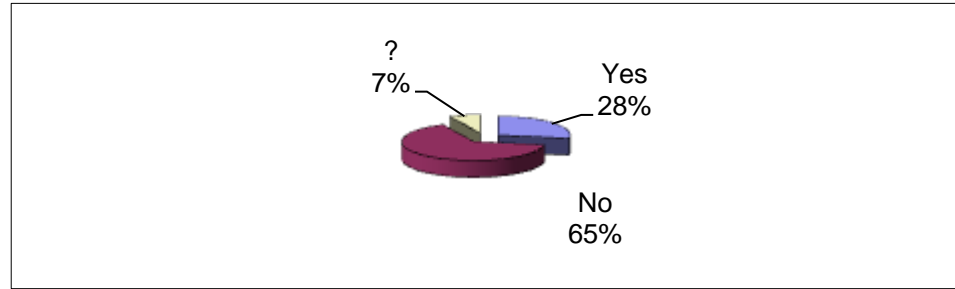

Accident black spots

Yes	119
No	194
?	46

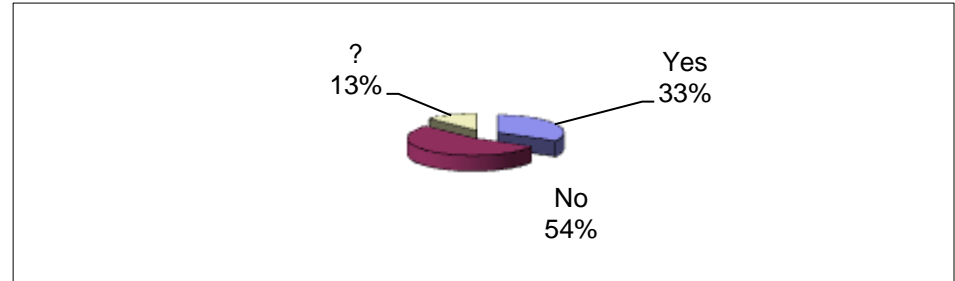

Your own street

Yes	23
No	276
?	34

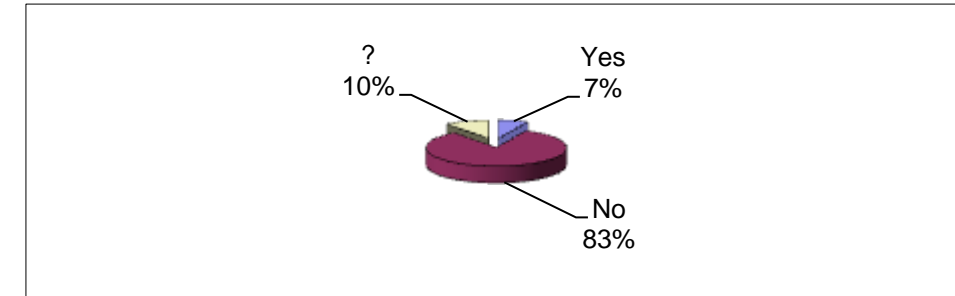

Entire Village

Yes	43
No	302
?	23

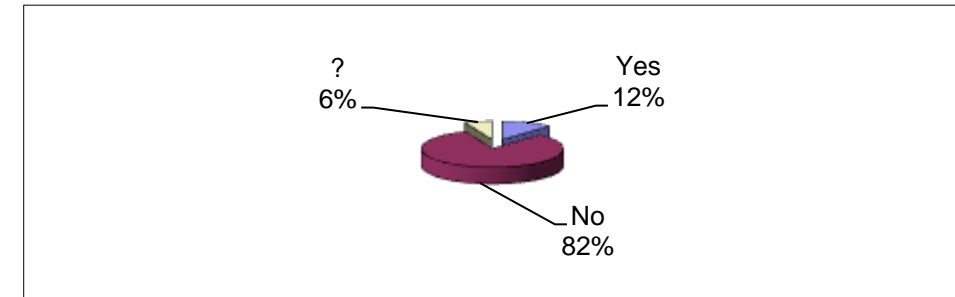

7.11 How satisfied are you with these services in your area?

Local Bus Services

Great	3
Good	45
OK	162
Poor	135
Bad	40

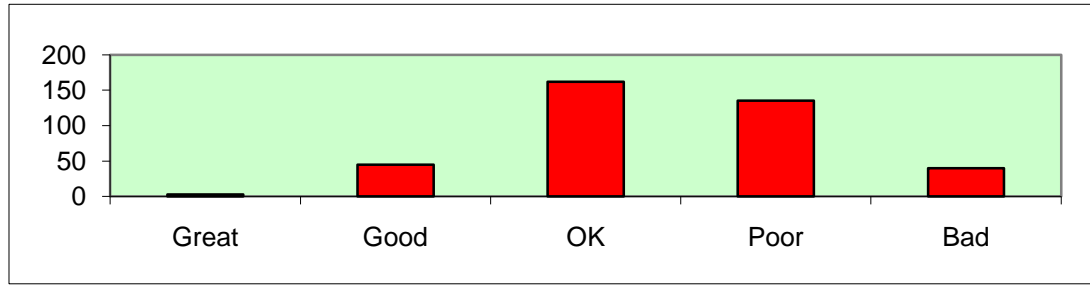

Highway maintenance

Great	2
Good	29
OK	187
Poor	155
Bad	43

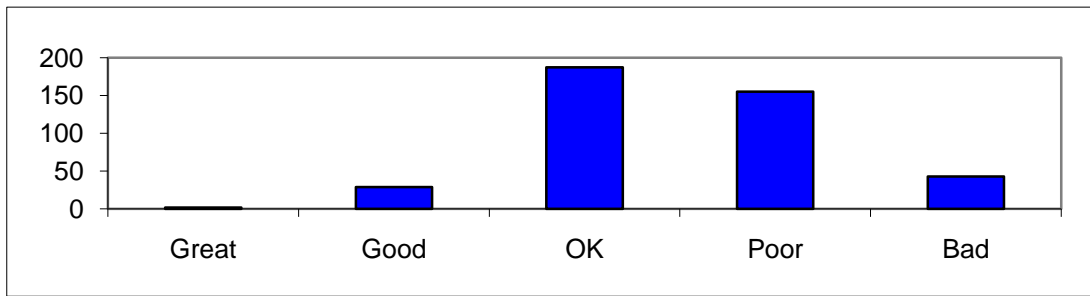

Road safety

Great	7
Good	47
OK	194
Poor	123
Bad	28

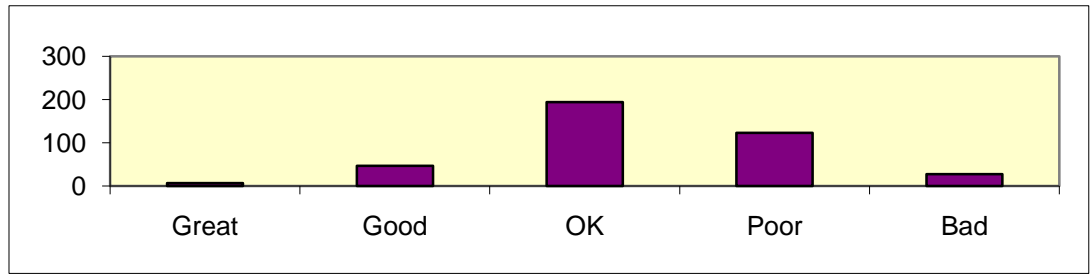

7.11 Continued - How Satisfied or dissatisfied are you with these services in your area?

Pedestrian Safety

Great	3
Good	43
OK	188
Poor	125
Bad	42

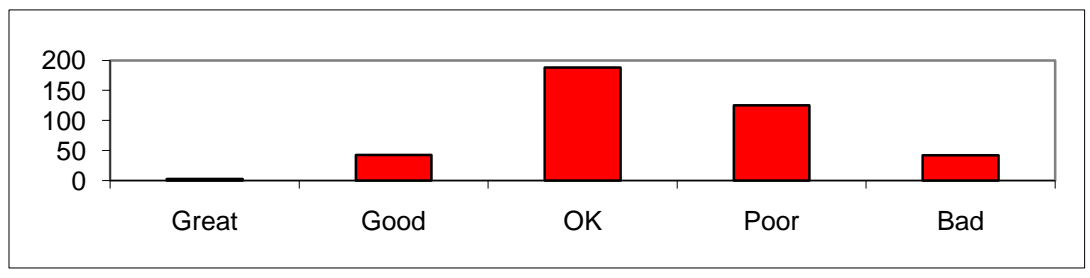

Speed in Village

Great	10
Good	43
OK	138
Poor	129
Bad	101
not entered	38

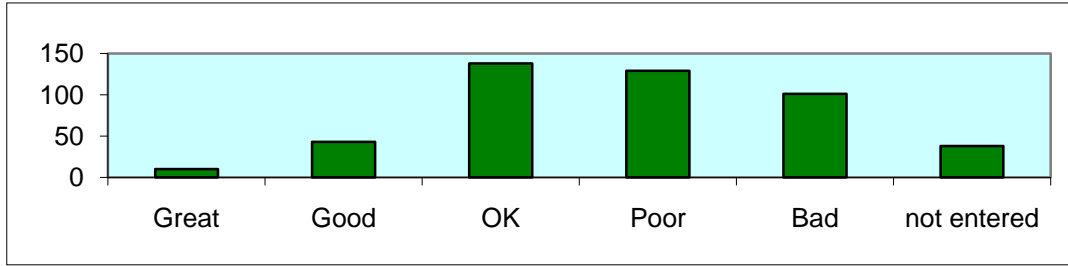

7.12 Should there be any designated 20mph areas in the Village?

Yes	231
No	100
?	74
20 mph within village	9
Police to enforce it	2
Surface restraints	1
Pinch points	1
20mph through all side roads	

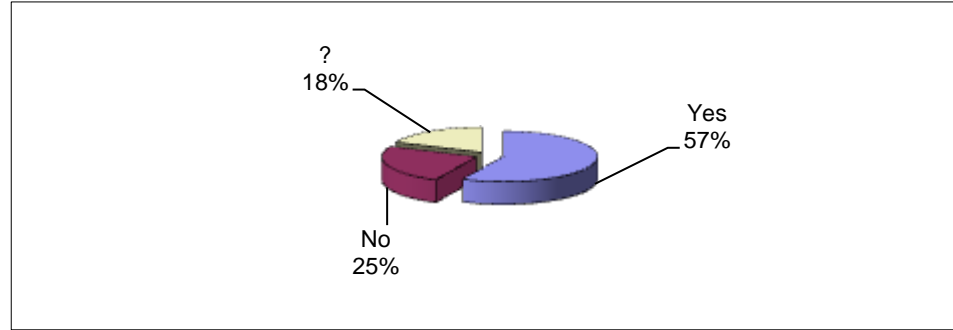

7.13 Should there be any traffic calming or pavement widening schemes to protect pedestrians from passing traffic?

Yes	175
No	116
No Comment	86

Comments:

A by pass	
A Flyover	2
A controlled pedestrian crossing	23
ban lorries, build bypass	
Bus stop pavement too narrow	
Continue pressure for reduction in vehicle speed	8
Road maintenance.	
Street lighting	3
Recent traffic lights for pavement work proved that lights would work permanenetly in MSA	2
impossible to install crossing due to kink in the A354.A major rearrangement of the area around the postoffice to the royal oak is required	
Less parking outside shop	2
move the bus stop away from Milton Rd junction	5
Too many signs	
pavement provision lane end	
Pavement width on main road	
road bumps through village	2
Widen A354 outside pub	2
New road layout not relevant	
Area outside the pub is very dangerous and requires traffic calming/road constriction/widening and or lights as these proved successful during the alterations to the pavements in The Square.	

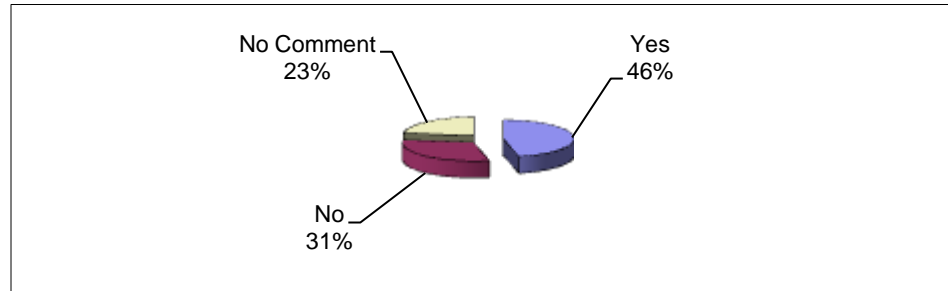

7.14 To improve safety at the Junction of Chapel Street and the A354, would you support moving the bus stop to Dorchester to the layby by the Telephone Exchange on Blandford Hill?

Yes	268
No	78

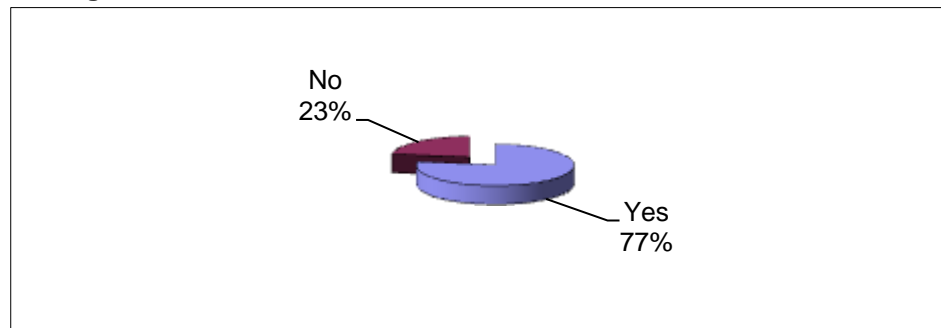

7.15 Do you support the introduction of some form of formalised pedestrian crossing of the A354 in the Village?

Yes	284
No	84
No comment	52
Respondents	420

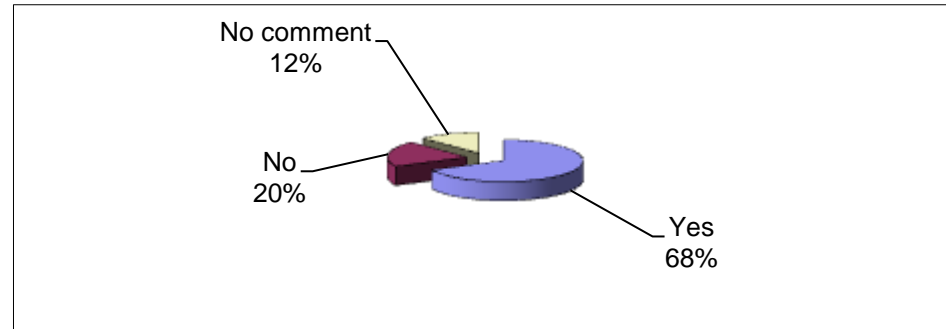

7.16 Including the issues listed above, which is the single most important future transport improvement necessary in the Parish?

Responses 613

Control speed	306
Pedestrian crossing	83
More regular & frequent local bus service	61
20 mph throughout village	60
Build a bypass	14
Move bus stop to Blandford Hill	12
Highway and footpath maintenance	9
Major rearrangement Postoffice to Royal Oak	9
Ban lorries/buses	7
Make Chapel St and Causeway one way.	6
Police presence to enforce speed	6

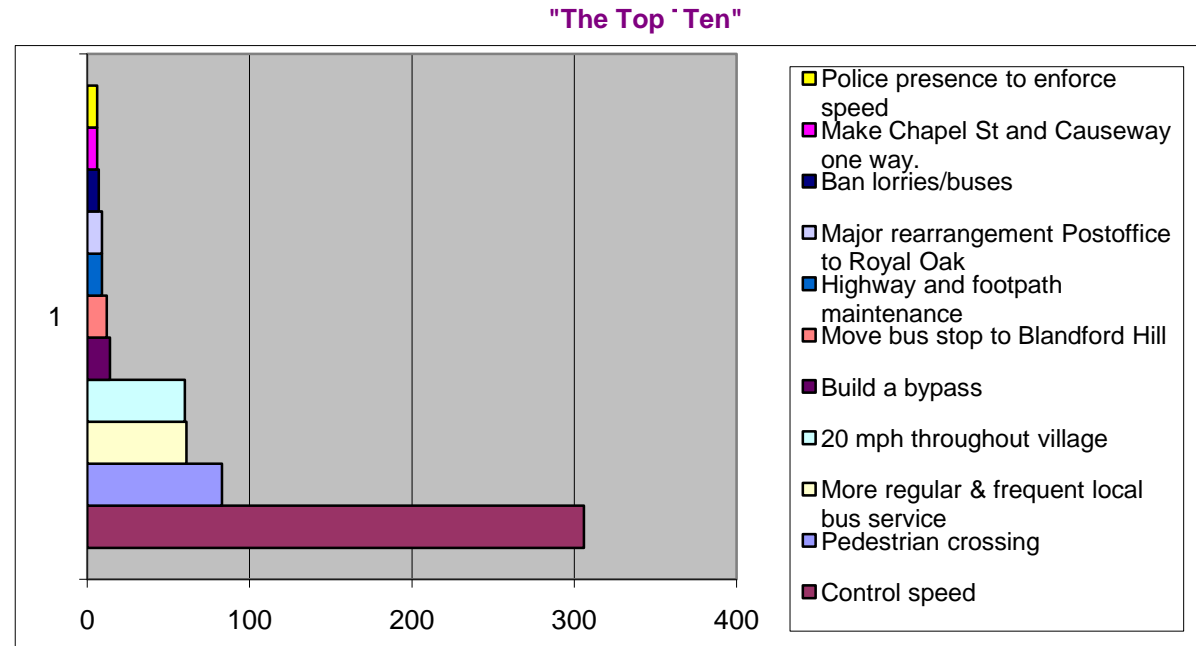

Other Responses . . .

Other Responses

Cycle lanes/paths required	4
Less parking on pavement by shop (move chip van)	3
Improve street lighting (esp Milton Road)	3
Pinch points outside pub	3
Runaround bus as in other villages	2
Bus stop pavement too narrow	2
Pedestrian safety (Other)	2
Calming lorries/ buses entering village	2
London coach service - resume	2
Street lighting	1
Bus stops - provide space for passengers	1
Reductiion of commercial traffic on roads	1
Keep large tracks off main road and Milton Lane	1
Rediuce number of road signs	1
Pavement required at Lane End	1
Pavement width poor in several locations	1
Mirror to exit Crown Court on to A354	1
Remove the road changes at A354/Milton Road	1
Retain existing pub car park	1
Shared car system	1
Restriction on juggernughts using Milton Road 1	1
Improve Transport Links	1
Widening of back road, MSA to Bere Regis	1
30mph control traffic lights on A354	1
(Pinch poin/Priorities/Lights)	1
	1

28-Mar-10